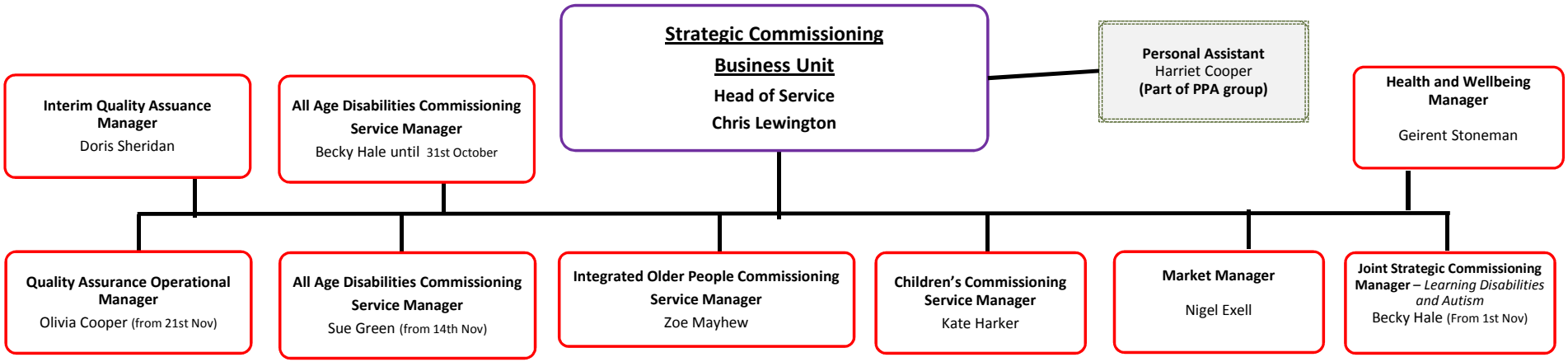
Strategic Commissioning
Business Unit
Head of Service
Chris Lewington
Personal Assistant
Harriet Cooper
(Part of PPA group)
Interim Quality Assuance Manager
Doris Sheridan
All Age Disabilities Commissioning Service Manager
Becky Hale until 31st October
Health and Wellbeing Manager
Geirent Stoneman
Quality Assurance Operational Manager
Olivia Cooper (from 21st Nov)
All Age Disabilities Commissioning Service Manager
Sue Green (from 14th Nov)
Integrated Older People Commissioning Service Manager
Zoe Mayhew
Children's Commissioning Service Manager
Kate Harker
Market Manager
Nigel Exell
Joint Strategic Commissioning Manager – Learning Disabilities and Autism
Becky Hale (From 1st Nov)

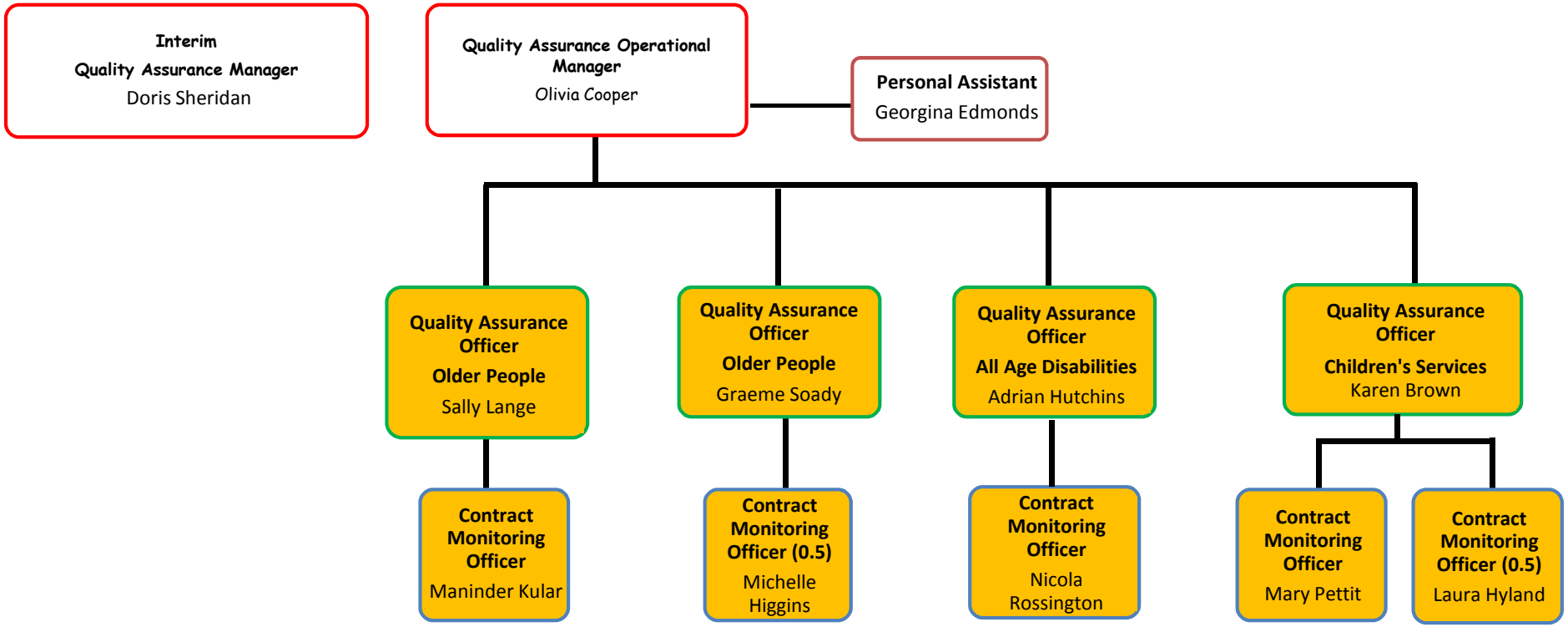
Interim
Quality Assurance Manager
Doris Sheridan
Quality Assurance Operational Manager
Olivia Cooper
Personal Assistant
Georgina Edmonds
Quality Assurance Officer
Older People
Sally Lange
Quality Assurance Officer
Older People
Graeme Soady
Quality Assurance Officer
All Age Disabilities
Adrian Hutchins
Quality Assurance Officer
Children's Services
Karen Brown
Contract Monitoring Officer
Maninder Kular
Contract Monitoring Officer (0.5)
Michelle Higgins
Contract Monitoring Officer
Nicola Rossington
Contract Monitoring Officer
Mary Pettit
Contract Monitoring Officer (0.5)
Laura Hyland

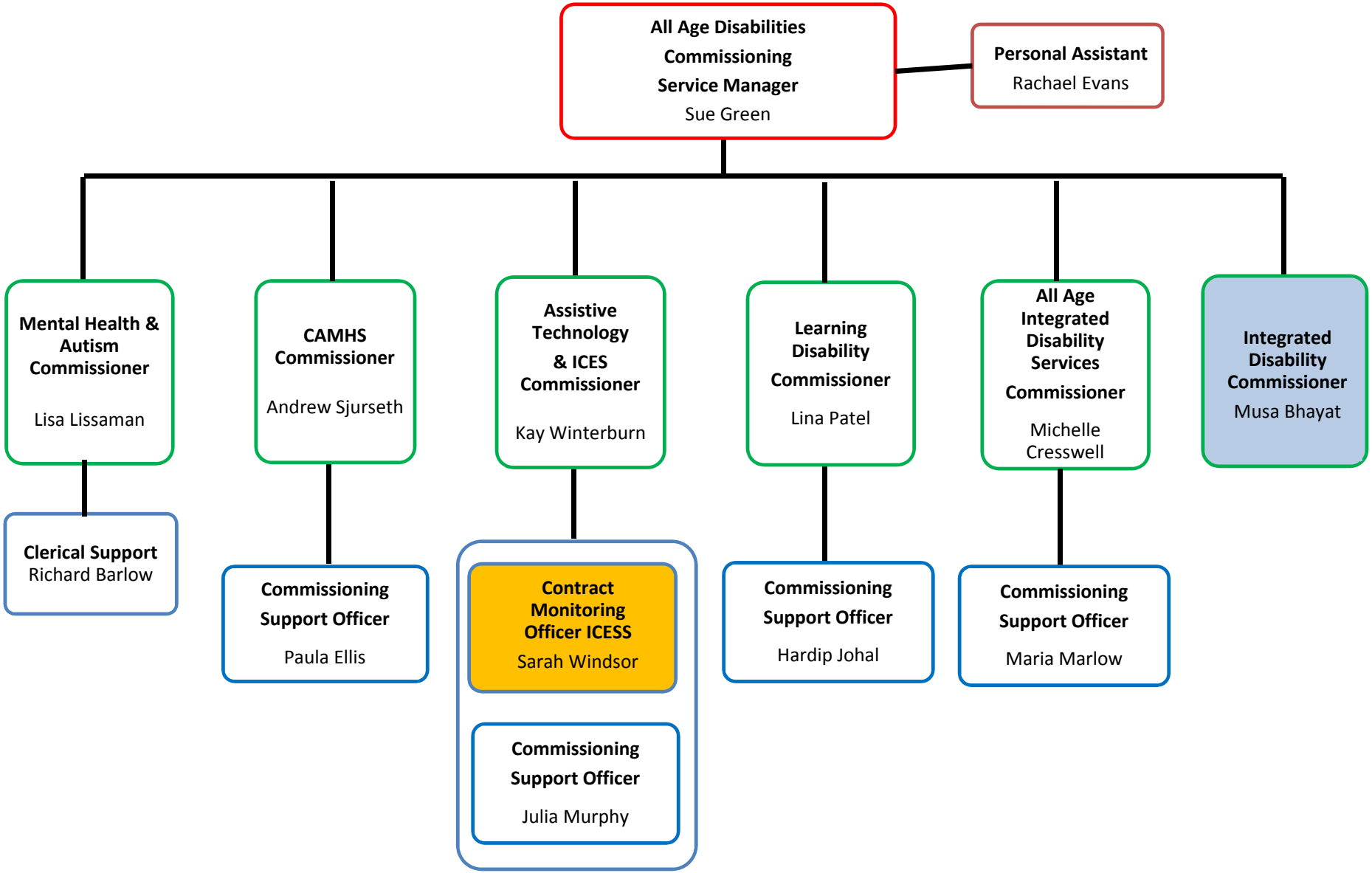
All Age Disabilities Commissioning Service Manager
Sue Green
Personal Assistant
Rachael Evans
Mental Health & Autism Commissioner
Lisa Lissaman
CAMHS Commissioner
Andrew Sjurseth
Assistive Technology & ICES Commissioner
Kay Winterburn
Learning Disability Commissioner
Lina Patel
All Age Integrated Disability Services Commissioner
Michelle Cresswell
Integrated Disability Commissioner
Musa Bhayat
Clerical Support
Richard Barlow
Commissioning Support Officer
Paula Ellis
Contract Monitoring Officer ICESS
Sarah Windsor
Commissioning Support Officer
Julia Murphy
Commissioning Support Officer
Hardip Johal
Commissioning Support Officer
Maria Marlow

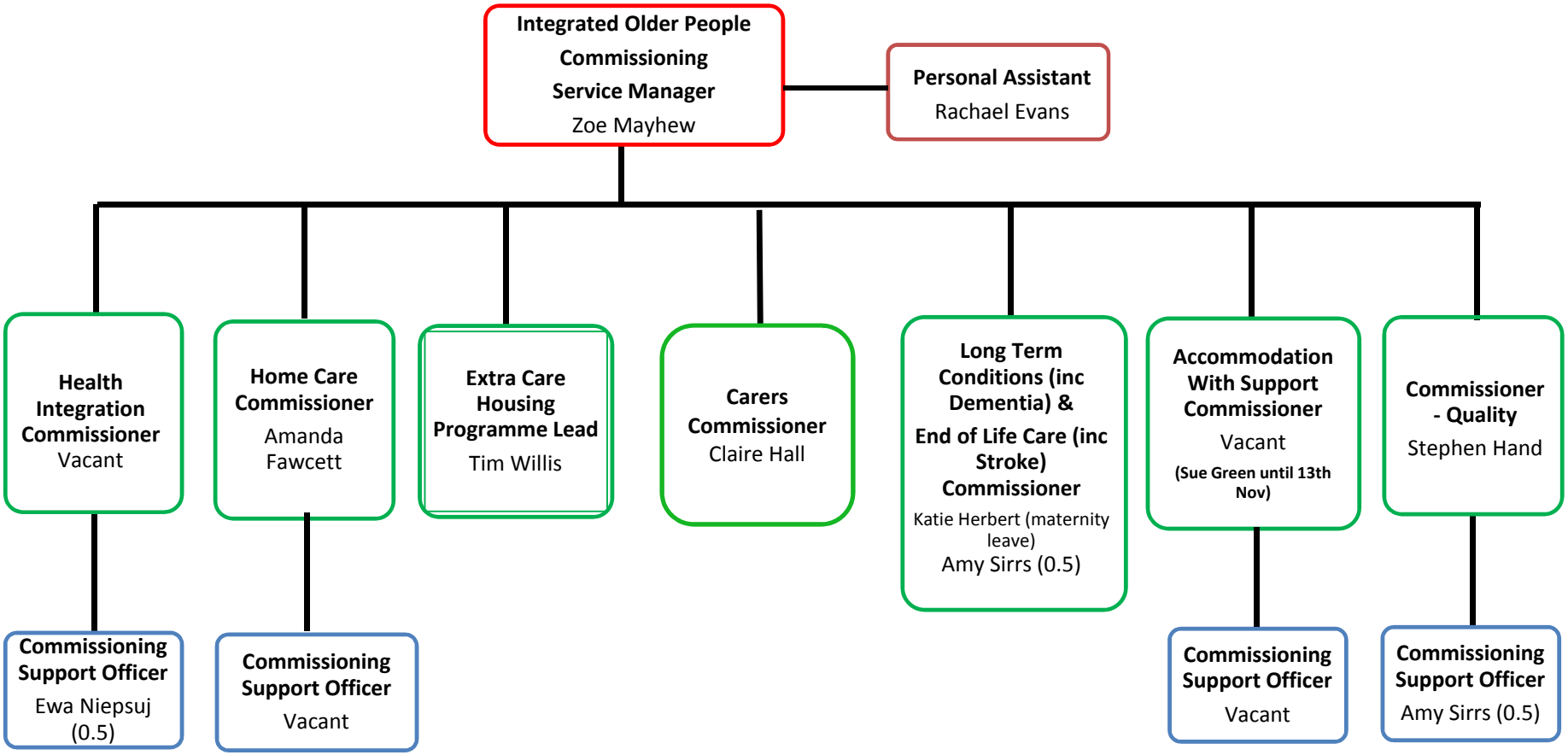
Integrated Older People Commissioning Service Manager
Zoe Mayhew
Personal Assistant
Rachael Evans
Health Integration Commissioner
Vacant
Home Care Commissioner
Amanda Fawcett
Extra Care Housing Programme Lead
Tim Willis
Carers Commissioner
Claire Hall
Long Term Conditions (inc Dementia) & End of Life Care (inc Stroke) Commissioner
Katie Herbert (maternity leave)
Amy Sirrs (0.5)
Accommodation With Support Commissioner
Vacant
(Sue Green until 13th Nov)
Commissioner - Quality
Stephen Hand
Commissioning Support Officer
Ewa Niepsuj (0.5)
Commissioning Support Officer
Vacant
Commissioning Support Officer
Vacant
Commissioning Support Officer
Amy Sirrs (0.5)

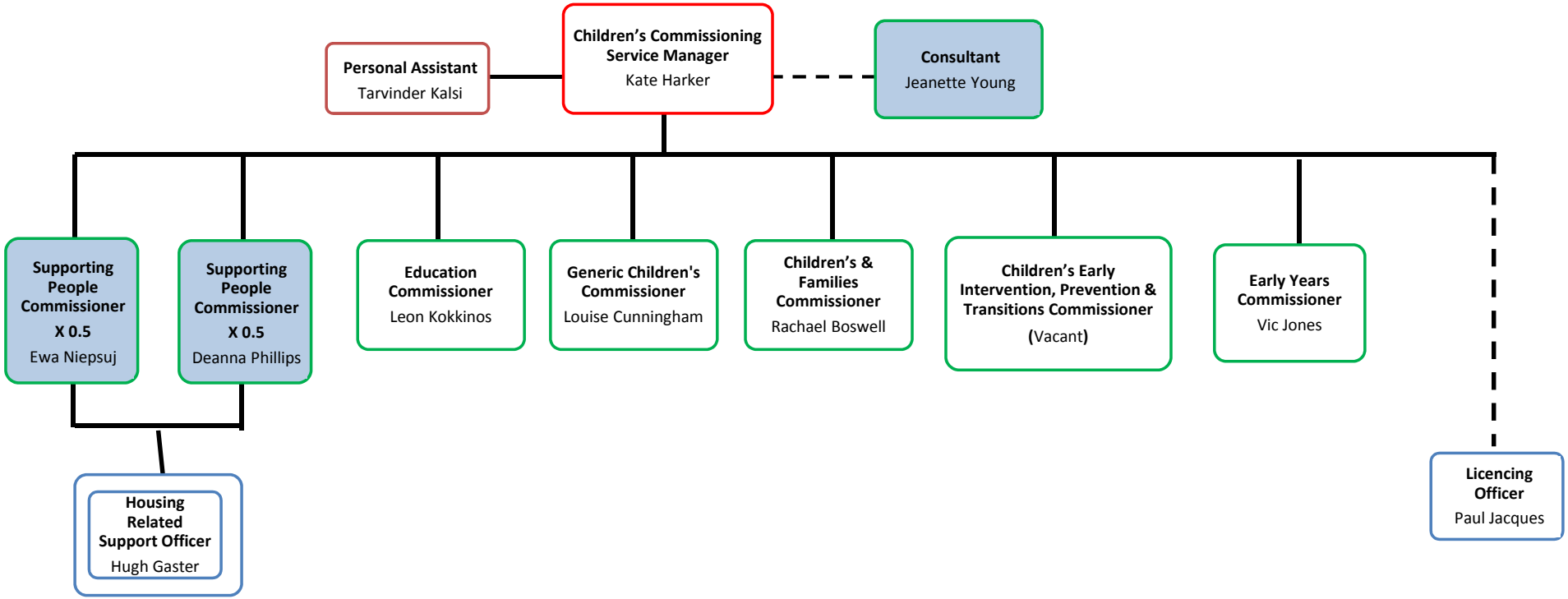
Personal Assistant
Tarvinder Kalsi
Children's Commissioning Service Manager
Kate Harker
Consultant
Jeanette Young
Supporting People Commissioner X 0.5
Ewa Niepsuj
Supporting People Commissioner X 0.5
Deanna Phillips
Education Commissioner
Leon Kokkinos
Generic Children's Commissioner
Louise Cunningham
Children's & Families Commissioner
Rachael Boswell
Children's Early Intervention, Prevention & Transitions Commissioner
(Vacant)
Early Years Commissioner
Vic Jones
Housing Related Support Officer
Hugh Gaster
Licencing Officer
Paul Jacques

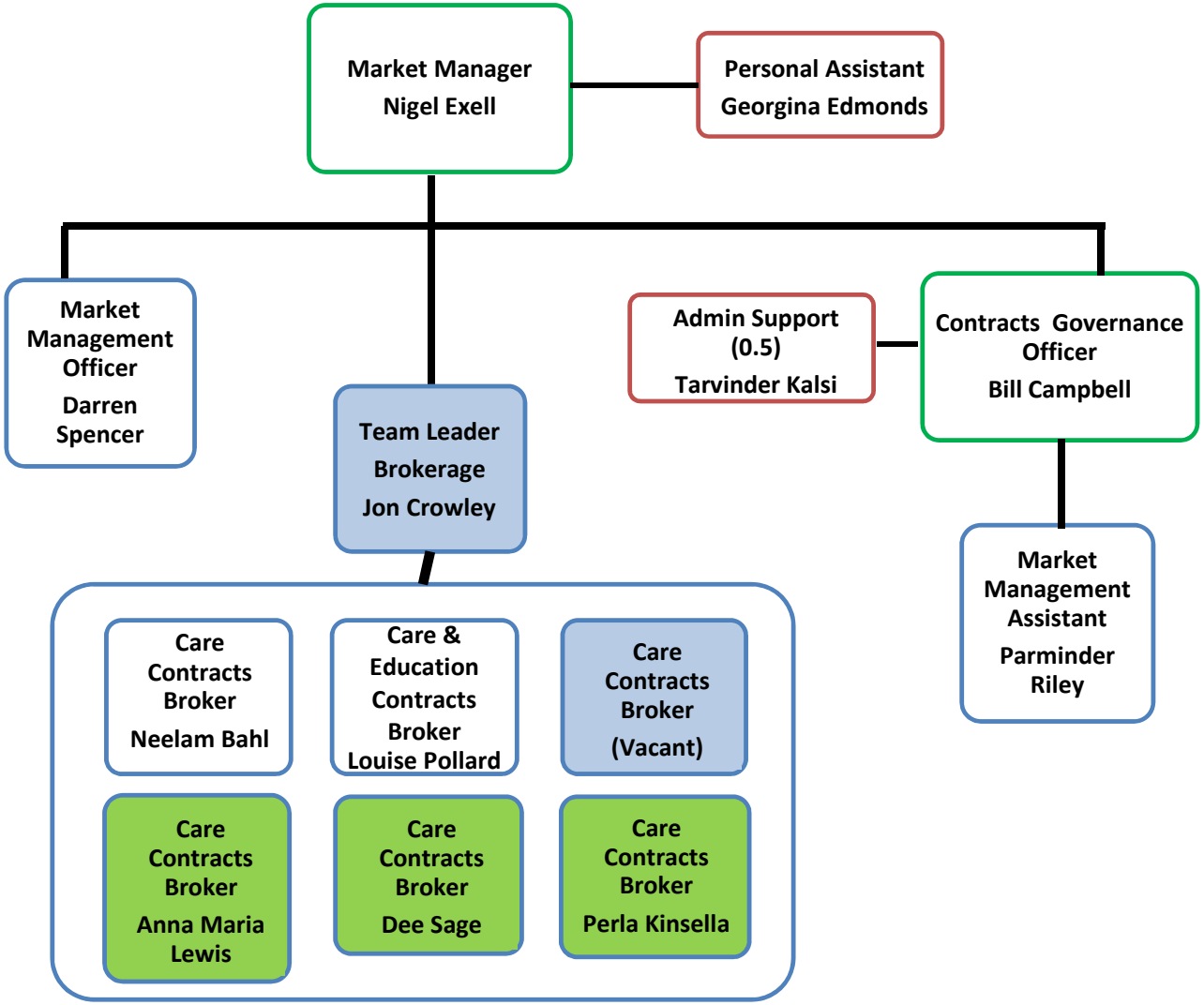
Market Manager
Nigel Exell
Personal Assistant
Georgina Edmonds
Market Management Officer
Darren Spencer
Team Leader Brokerage
Jon Crowley
Admin Support (0.5)
Tarvinder Kalsi
Contracts Governance Officer
Bill Campbell
Market Management Assistant
Parminder Riley
Care Contracts Broker
Neelam Bahl
Care & Education Contracts Broker
Louise Pollard
Care Contracts Broker
(Vacant)
Care Contracts Broker
Anna Maria Lewis
Care Contracts Broker
Dee Sage
Care Contracts Broker
Perla Kinsella

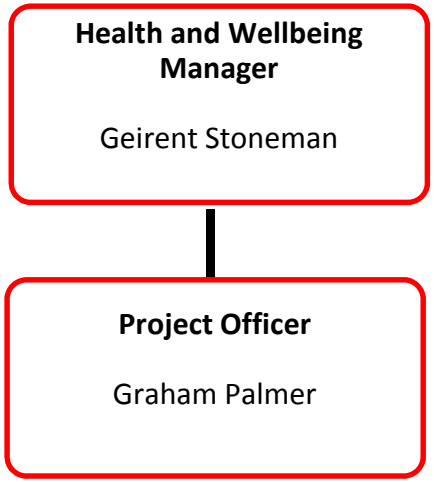
Health and Wellbeing Manager
Geirent Stoneman
Project Officer
Graham Palmer