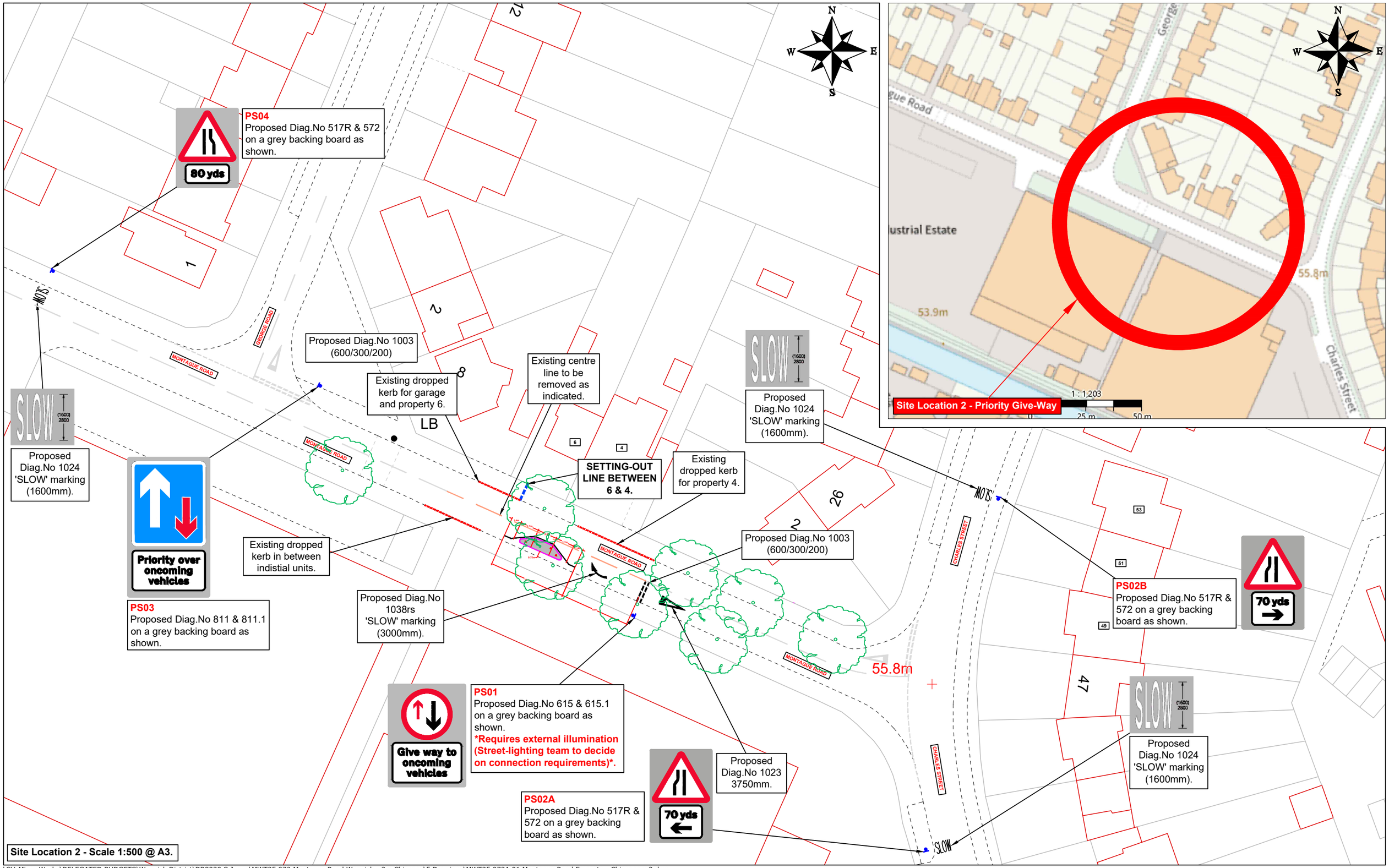

H:\CH-Minor Works\DELEGATED BUDGETS\Warwick District\DB9020 S Jones\MWT25 072 Montague Road Warwick - 2 x Chicanes\5 Drawings\MWT25 072A 01 Montague Road Emscote - Chicanes x 2.dwg

Warwickshire County Council

County Highways Minor Works
Warwickshire County Council
Shire Hall
Warwick
CV34 4RL
Tel: 01926 410410

www.warwickshire.gov.uk
chminorworks@warwickshire.gov.uk

NOTES

KEY :-

- Proposed signs and posts. Total = 11 signs & 6 posts (2 posts wide based with electrical connections required, 7 x square 80mm posts 4mm thickness).

1. ALL DIMENSIONS ARE IN METRES UNLESS STATED OTHERWISE.
2. THE CONTRACTOR IS RESPONSIBLE FOR LOCATING IDENTIFYING, AND SUBSEQUENTLY PROTECTING ANY EXISTING STATUTORY UNDERTAKERS SERVICES.
3. THIS DRAWINGS IS TO BE READ IN CONNECTION WITH ALL OTHER SCHEME DRAWINGS.
4. EXISTING CARRIAGEWAY, FOOTWAY, AND VERGE AFFECTED BY THE WORKS TO BE REINSTATED.
5. WHERE NECESSARY SERVICE COVERS AFFECTED BY THE WORKS SHALL BE ADJUSTED TO SUIT REVISED SURFACE LEVELS.
6. IT IS THE CONTRACTORS RESPONSIBILITY TO INVITE THE DESIGNER TO A JOINT SITE VISIT TO MARK UP THE SCHEME.

© Crown Copyright and database right 2025. Ordnance Survey AC000019520

REV	DATE	BY	CHK	AMENDMENT
-	--/--/--	-	-	-
-	--/--/--	-	-	-
-	--/--/--	-	-	-
-	--/--/--	-	-	-
-	--/--/--	-	-	-

Drawing title
Montague Road, Emscote
2 x Proposed Give-way Priority
GA Plan Sheet 2 of 2
WARWICKSHIRE

Project title
Warwick North Ward

Drawn by **CR**
Checked by **JC**
Date **April 2026**
Scale **As shown @ A3**
Drawing number **MWT25/072/02A**