

DO NOT SCALE

100
Millimetres

0 10
centimetres

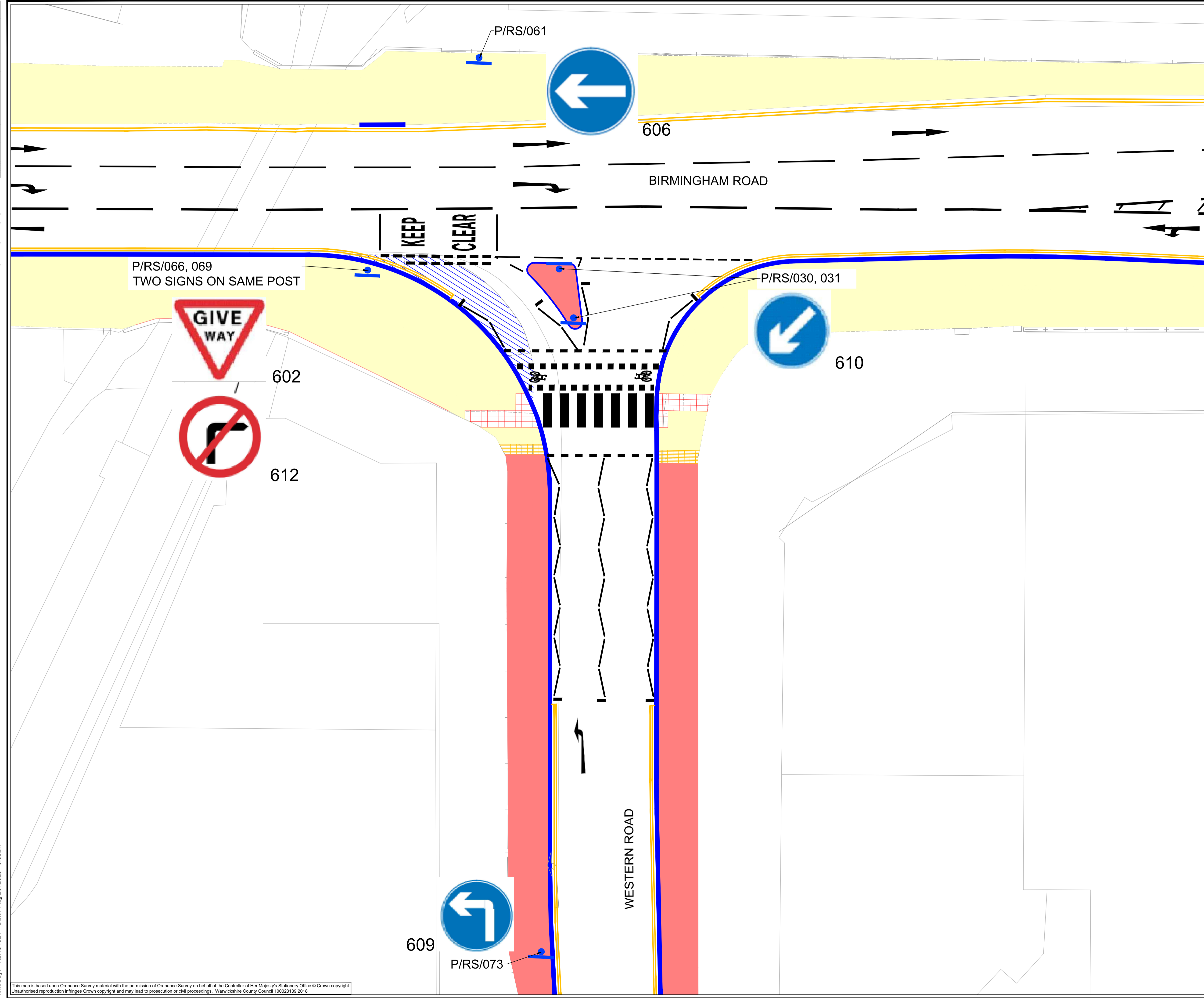

- NOTES:**
- THIS DRAWING SHOULD BE READ IN CONJUNCTION WITH ALL ATKINSREALIS ENGINEERING DRAWINGS.
 - THIS DRAWING IS NOT TO BE SCALED.
- KEY:**
- PROPOSED SHARED USE
 - PROPOSED FOOTWAY
 - AREA OF CARRIAGEWAY WIDENING (FULL DEPTH CARRIAGEWAY CONSTRUCTION)
 - PROPOSED KERBLINE
 - PROPOSED TACTILE PAVING (RED / CORDUROY / BUFF)
 - PROPOSED ROAD MARKING
 - SITE EXTENTS

Rev.	Date	Description	By	Chk'd	App'd
C04	26/08/2025	ADDED ADDITIONAL SIGNS	AC	JF	MA
C03	30/05/2025	REVERT BACK TO EXISTING ROAD MARKING	PR	JF	MA
C02	18/05/2025	REMOVAL OF YELLOW BOXES	PR	JF	MA
C01	02/05/2025	FIRST ISSUE	PR	JF	MA

Drawing Status					Suitability
ISSUE FOR INFORMATION					A1

AtkinsRéalis

Two Chamberlin Square
Birmingham
West Midlands
B3 3AX

Tel: +44 (0)1214 835757
Tel: +44 (0)1214 835252

Copyright © AtkinsRéalis (2025) www.AtkinsRealis.com

Client

Coventry City Council | Solihull Metropolitan Borough Council | Warwickshire County Council

WEST MIDLANDS SHARED PROFESSIONAL SERVICES CONTRACT

Project Title

**WARWICKSHIRE COUNTY COUNCIL
A3400 BIRMINGHAM ROAD**

Drawing Title

**TRO AND CONSULTATION PLAN
WESTERN ROAD
NO RIGHT TURN RESTRICTION**

Scale	Designed / Drawn	Checked	Approved	Authorised
1:100	AC	JF	MA	CT
Original Size	Date	Date	Date	Date
A1	22/08/2025	26/08/2025	26/08/2025	26/08/2025
Drawing Number	Project	Originator	Volume	Project Ref. No.
	5169359-ATK-TRO-3-SK-0007			5169359
Location	Type	Role	Number	Revision
				C04

Plotted by: ALNO4024 Date: Aug 26, 2025 - 9:56am

This map is based upon Ordnance Survey material with the permission of Ordnance Survey on behalf of the Controller of Her Majesty's Stationery Office © Crown copyright. Unauthorised reproduction infringes Crown copyright and may lead to prosecution or civil proceedings. Warwickshire County Council 100023130 2015