

Double yellow lines to be extended into Westbury Road

Existing double yellow lines to be extended into Westbury Road

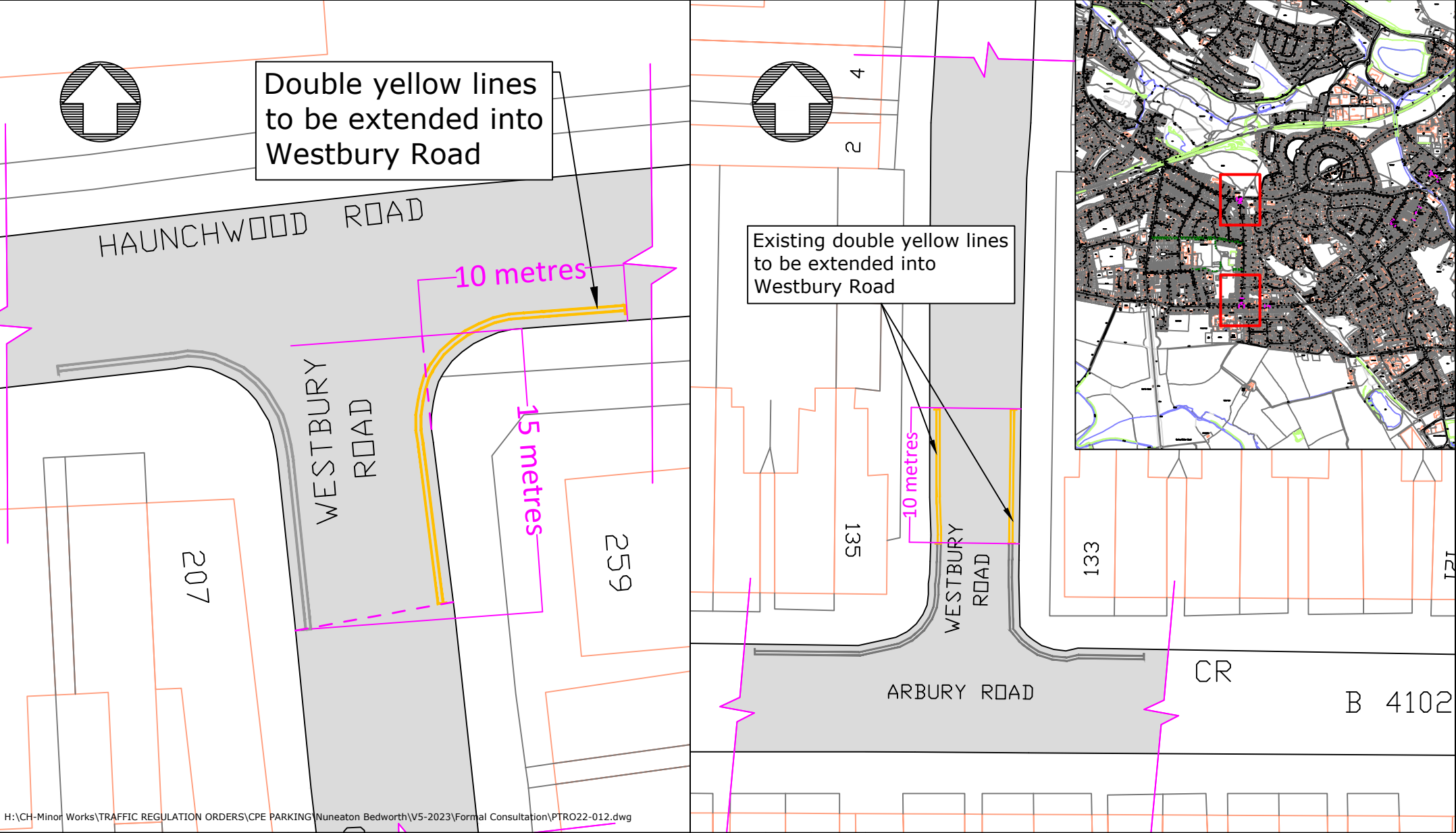

H:\CH-Minor Works\TRAFFIC REGULATION ORDERS\CPE PARKING\Nuneaton Bedworth\V5-2023\Formal Consultation\PTRO22-012.dwg

NOTES

Based on Ordnance Survey mapping with the permission of the Controller of HMSO
 © Crown Copyright and database right 2011. Ordnance Survey 100019520.
 All rights reserved.
 Unauthorised reproduction infringes copyright and may lead to prosecution or civil proceedings.
 Warwickshire County Council.

REV	DATE	BY	CHK	AMENDMENT
-	--/--	-	-	-
-	--/--	-	-	-
-	--/--	-	-	-
-	--/--	-	-	-
-	--/--	-	-	-

Drawing title		Drawn by	Checked by
Westbury Road Nuneaton		BD	GVS
		Date	28 November 2022
Proposed Double Yellow Lines		Scale	NTS @ A4_L
		Drawing number	PTRO22-012-023
Project title			
Nuneaton and Bedworth CPE Variation No.5			



County Highways Minor Works
 Old Budbrook Road,
 Warwick,
 CV34 4SP
 Tel : 01926 410410

www.warwickshire.gov.uk
chminorworks@warwickshire.gov.uk