

WARWICKSHIRE COUNTY COUNCIL**ROAD TRAFFIC REGULATION ACT 1984****THE WARWICKSHIRE COUNTY COUNCIL
(DISTRICT OF STRATFORD ON AVON) (CIVIL ENFORCEMENT AREA)
(WAITING RESTRICTIONS, ON STREET PARKING PLACES AND
RESIDENTS' PARKING) (CONSOLIDATION) (VARIATION M) ORDER 2023**

The Warwickshire County Council (hereinafter referred to as "the Council") in exercise of the powers conferred by Sections 1(1), 2(1) to (3), 4(2), 19, 32, 35, 45, 46, 47, 49, 53 and 124 of, and Part IV of Schedule 9 to, the Road Traffic Regulation Act 1984, (hereinafter referred to as "the 1984 Act") the Traffic Management Act 2004 and of all other enabling powers, and after consultation with the Chief Officer of Police in accordance with Part III of Schedule 9 to the 1984 Act and with the Road Traffic Act 1991, hereby make the following Order:-

1. The Warwickshire County Council (District of Stratford on Avon) (Civil Enforcement Area)(Waiting Restrictions, On Street Parking Places and Residents' Parking)(Consolidation) Order 2017 (which said Order of 2017 is hereinafter referred to as 'the Principal Order') is hereby varied in the manner and to the extent hereinafter provided.
2. In Schedule 2 "Plans attached to this Order" insert Plan GT65 Revision 0.
3. In Schedule 2 "Plans attached to this Order" insert Plan GU65 Revision 0.
4. In Schedule 2 "Plans attached to this Order" insert Plan PTRO22 026 01
5. In Schedule 2 to the Principal Order insert those plans listed in Schedule 1 below and attached to this Order.
6. This Order shall come into operation on the 31st day of July Two thousand and twenty three and may be cited as "The Warwickshire County Council (District of Stratford on Avon)(Civil Enforcement Area) (Waiting Restrictions, On Street Parking Places and Residents' Parking) (Consolidation) (Variation M) Order 2023".

SCHEDULE 1

| <u>Column 1</u> <u>(Area Code)</u> | <u>Column 2</u> <u>(Corresponding Revision No.)</u> |
|---------------------------------------|--|
| GT65 | Revision 0 |
| GU65 | Revision 0 |
| PTRO22 026 01 | - |

SIGNED by the Proper Officer
for and on behalf of The Warwickshire County Council
on the 17th day of July 2023



Monica Fogarty
Chief Executive Officer

Monica Fogarty
Chief Executive
Warwickshire County Council
Shire Hall
Warwick

Authorised by
DocuSigned by: *Caroline Gutteridge* Initials *CG* Date 17-Jul-23 | 15:52 BST 1159/23

DATED 17 July **2023**

WARWICKSHIRE COUNTY COUNCIL

ROAD TRAFFIC REGULATION ACT 1984

THE WARWICKSHIRE COUNTY COUNCIL
(DISTRICT OF STRATFORD ON AVON) (CIVIL ENFORCEMENT AREA)
(WAITING RESTRICTIONS, ON STREET PARKING PLACES AND
RESIDENTS' PARKING) (CONSOLIDATION) (VARIATION M) ORDER 2023

(Ref: E63223/LA)

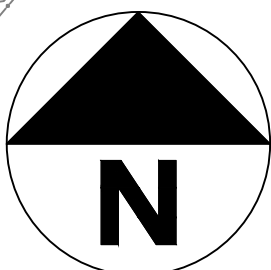
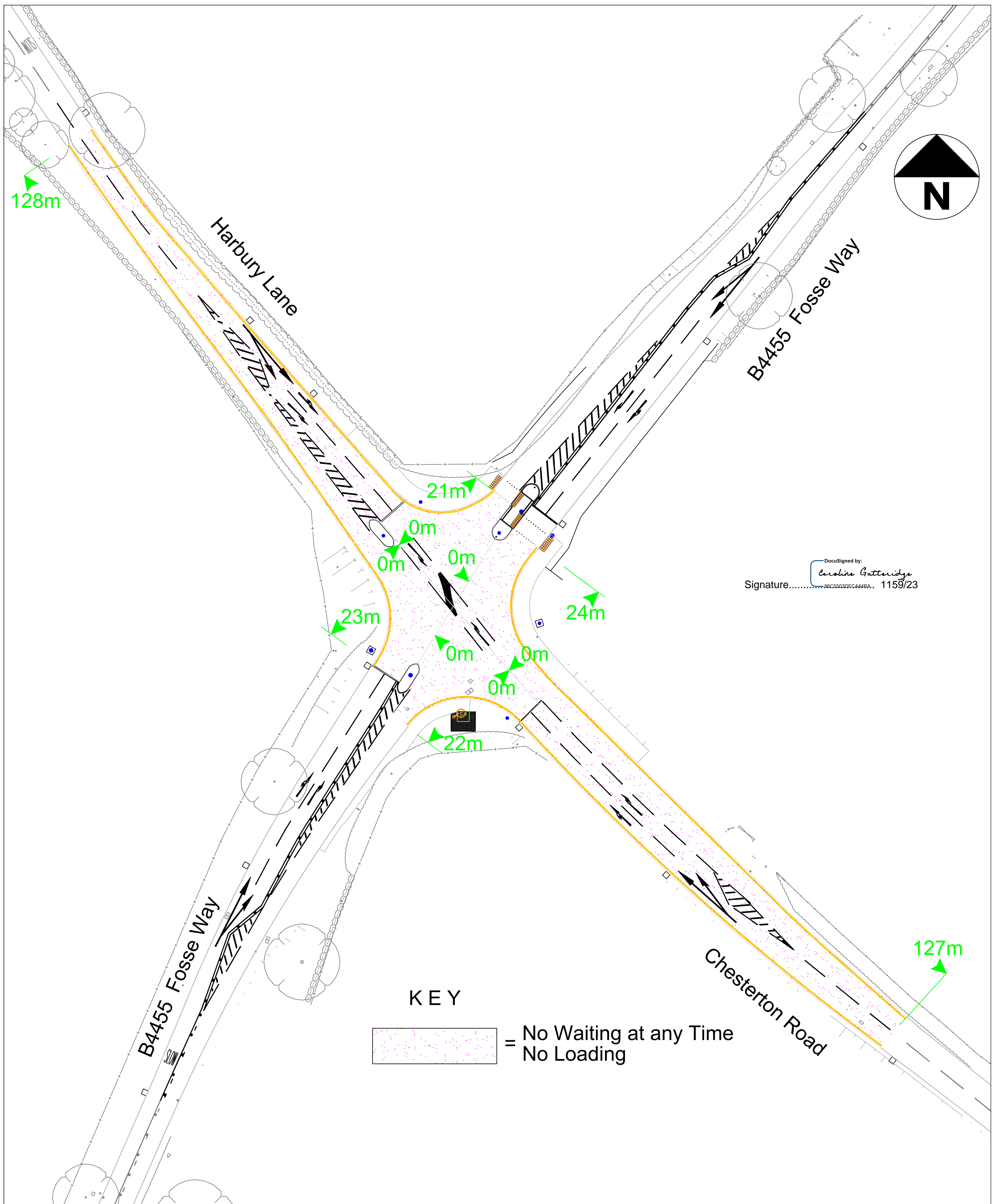

DocuSigned by:
Caroline Gutteridge
 Signature.....96C5503D5CA44BA.. 1159/23

KEY

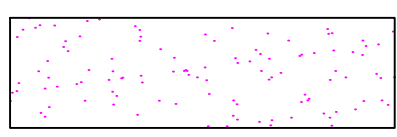
 = No Waiting at any Time
 No Loading

| REV | DATE | BY | CHK | AMENDMENT | REV | DATE | BY | CHK | AMENDMENT | REV | DATE | BY | CHK | AMENDMENT |
|-----|----------|----|-----|--------------------------------------|-----|-------|----|-----|-----------|-----|-------|----|-----|-----------|
| A | 06.06.23 | MM | - | No Loading restriction added to Key. | - | --/-- | - | - | - | - | --/-- | - | - | - |
| - | --/-- | - | - | - | - | --/-- | - | - | - | - | --/-- | - | - | - |



Warwickshire County Council
COUNTY HIGHWAYS

Minor Works Team
 Communities,
 Old Budbrook Road
 Warwick, CV34 7DP
 Tel : 01926 410 410

www.warwickshire.gov.uk
<mailto:communities@warwickshire.gov.uk>

NOTES

Based on Ordnance Survey mapping with the permission of the Controller of HMSO
 © Crown Copyright and database right 2011. Ordnance Survey 100019520.
 All rights reserved.
 Unauthorised reproduction infringes copyright and may lead to prosecution or civil proceedings.
 Warwickshire County Council.

Drawing title
**Proposed No Waiting at any Time
 A4455 Fosse Way at
 Harbury Ln & Chesterton Ln jnc's
 HARBURY**

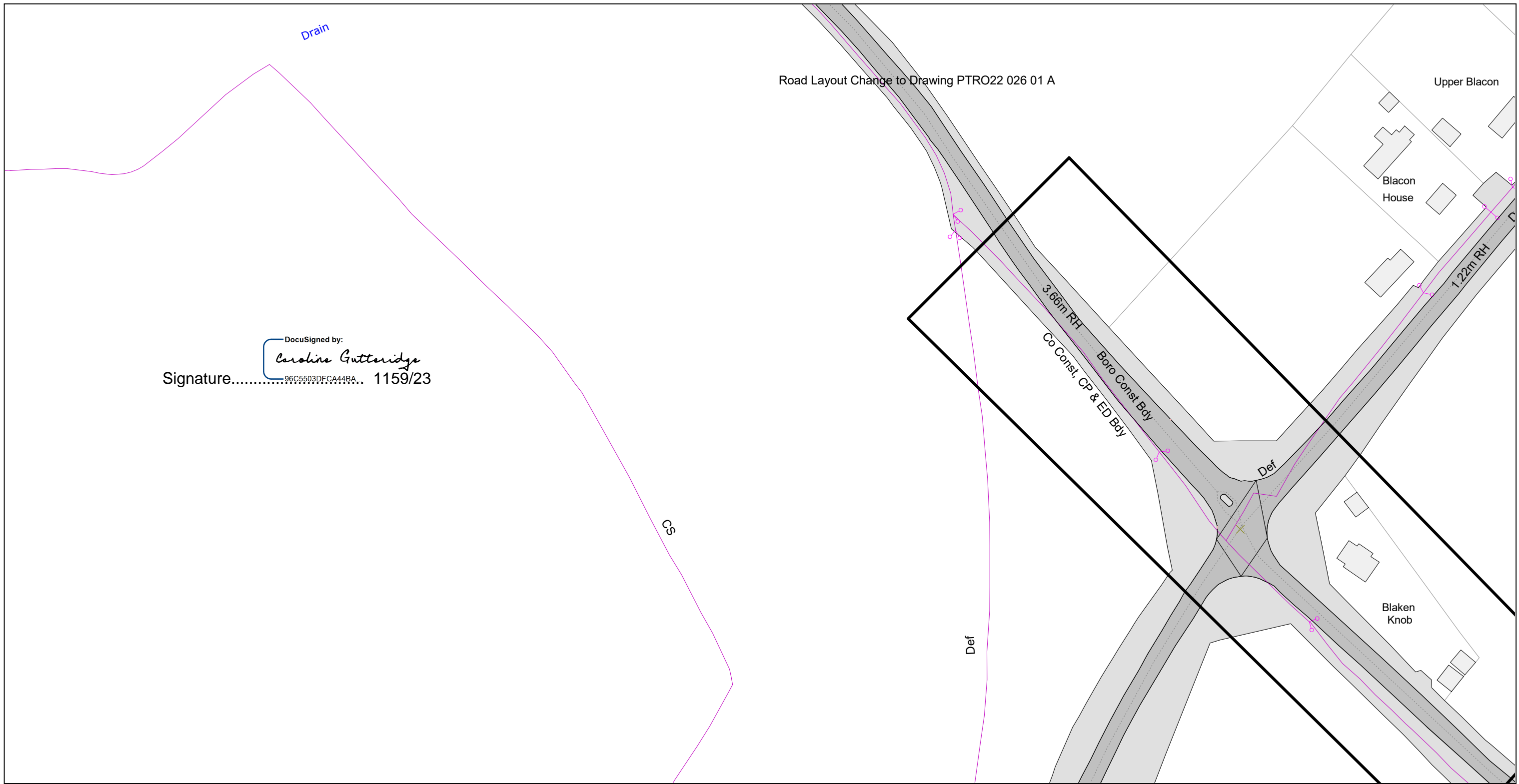

Project title
WAITING RESTRICTION PLAN

| | |
|--|------------------------------|
| Drawn by MMcD | Checked by G.V.S. |
| Date 19th March 2023 | Scale 2 : 1 @ A2_P |
| Drawing number PTRO22 026 01 A | |





DocuSigned by:
Caroline Gutteridge
 Signature.....96C5503DFCA44BA... 1159/23

Reproduced from the Ordnance Survey map with the permission of Ordnance Survey on behalf of the Controller of Her Majesty's Stationery Office (C) Crown Copyright. Unauthorised reproduction infringes Crown Copyright and may lead to prosecution or civil proceedings. Warwickshire County Council, 100019520, 2017.

| | | | | |
|--|--|---|----------------------------------|-----------------------------------|
|  <p>Communities Group Warwickshire County Council P.O. Box 9 Shire Hall Warwick CV34 4RR</p> | <p>Title:</p> <p>Consolidated Road Traffic Regulation Orders</p> |  | <p>Area</p> | <p>Date 15/06/2023</p> |
| | <p>PROPOSED</p> | | <p>Area code GT65</p> | <p>Revision No. 0</p> |
| | | | <p>Scale 1 : 1250</p> | |



Reproduced from the Ordnance Survey map with the permission of Ordnance Survey on behalf of the Controller of Her Majesty's Stationery Office (C) Crown Copyright. Unauthorised reproduction infringes Crown Copyright and may lead to prosecution or civil proceedings. Warwickshire County Council, 100019520, 2017.

| | | | | |
|---|--|---|----------------------------------|-----------------------------------|
|  <p>Communities Group Warwickshire County Council P.O. Box 9 Shire Hall Warwick CV34 4RR</p> | <p>Title:</p> <p style="text-align: center;">Consolidated Road Traffic Regulation Orders</p> |  | <p>Area</p> | <p>Date 15/06/2023</p> |
| | <p style="text-align: center;">PROPOSED</p> | | <p>Area code GU65</p> | <p>Revision No. 0</p> |
| | | | | <p>Scale 1 : 1250</p> |