

Drawing Number  
5147469-ATK-BCP-DR-D-11

Status  
A

DO NOT SCALE

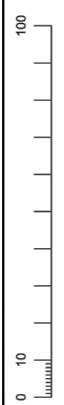

A1

ATK-BCP-DR-D-1205 - Road Markings & Traffic Signs.dwg  
2021 - 4:47pm  
Plotted by: GARC3216

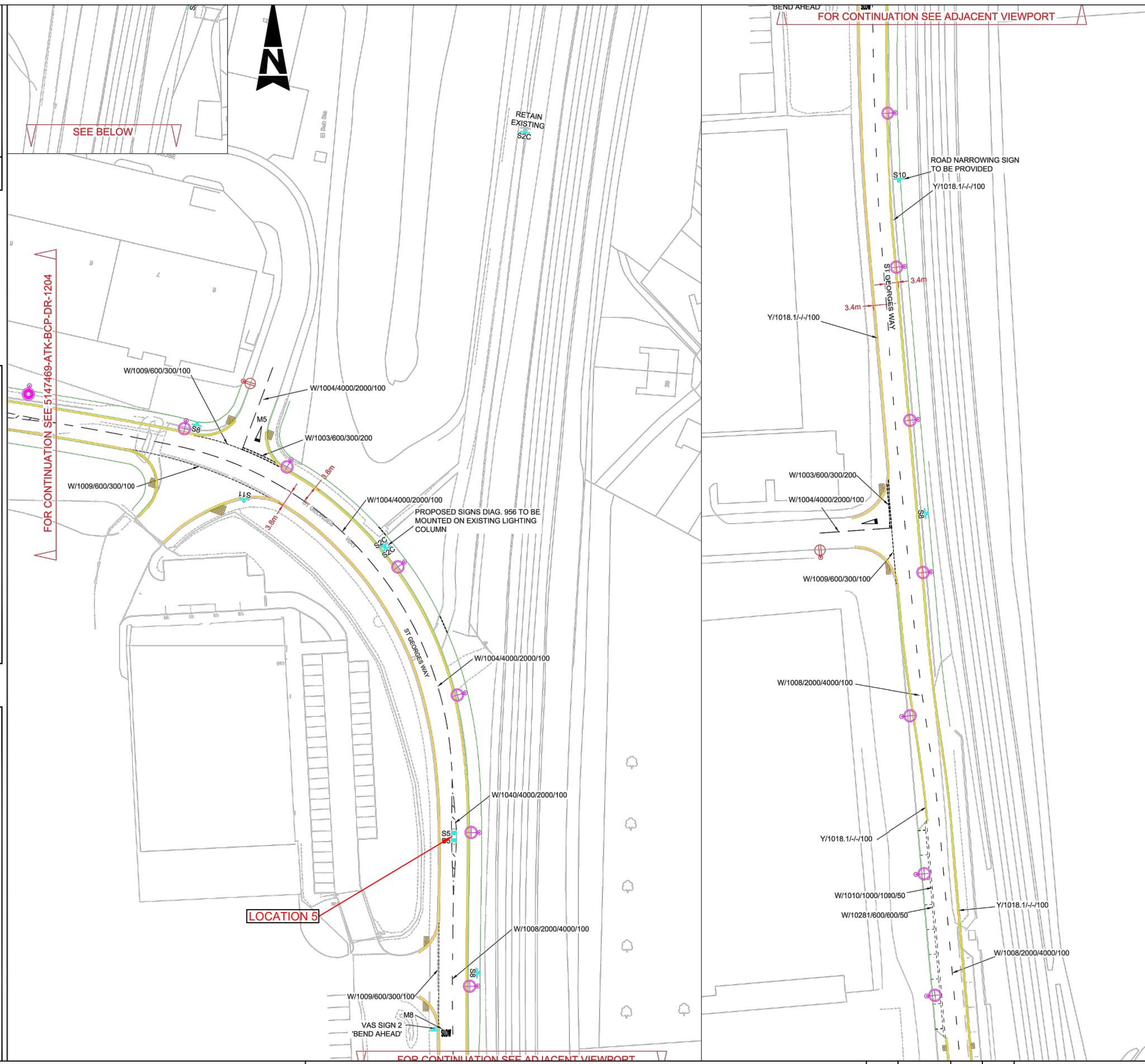

- NOTES:**
1. ALL DIMENSIONS ARE IN METRES UNLESS STATED OTHERWISE.
  2. THIS DRAWING IS TO BE READ IN CONJUNCTION WITH THE MANUAL OF CONTRACT DOCUMENTS FOR HIGHWAYS WORKS VOL 1 (SPECIFICATION FOR HIGHWAY WORKS). ALL SIGNS ARE TO BE INSTALLED IN ACCORDANCE WITH WARWICKSHIRE COUNTY COUNCIL HIGHWAY CONSTRUCTION DETAIL K704.1.
  3. THIS DRAWING IS TO BE READ IN CONJUNCTION WITH HIGHWAY DESIGN PACKAGE INCLUDING DRAWINGS AND DOCUMENTS.
  4. THIS DRAWING IS NOT TO BE SCALED. THE CONTRACTOR IS TO VERIFY DIMENSIONS ON SITE AND ADVISE OF ANY INFORMATION DISCREPANCIES. TIE-IN POINTS SHOULD BE VERIFIED ON SITE WITH THE ENGINEER PRIOR TO CONSTRUCTION.
  5. ROAD MARKINGS ARE TO BE LAID IN ACCORDANCE WITH THE TRAFFIC SIGNS REGULATIONS AND GENERAL DIRECTIONS 2016 & 'TRAFFIC SIGNS MANUAL CHAPTER 5' (2003). FOR PROPOSED ROAD MARKINGS REFER TO THE SCHEDULE OF PROPOSED ROAD MARKINGS.
  6. ALL ROAD MARKINGS TO BE LAID WITH REFLECTIVE THERMOPLASTIC MATERIAL UNLESS OTHERWISE SPECIFIED. WHERE NEW CARRIAGEWAY MARKINGS ARE SHOWN, ANY EXISTING MARKINGS THAT CONFLICT ARE TO BE REMOVED. ALL NEW MARKINGS ARE TO TIE IN WITH EXISTING MARKINGS AS APPROPRIATE.
  7. SIGN FACE MATERIAL IS TO BE IN ACCORDANCE WITH BS EN 12899-1:2007. ALL SIGNS TO BE IN CLASS TO RA2 UNLESS OTHERWISE INSTRUCTED.
  8. ALL NEW POSTS SHALL BE COMPLETED WITH MATCHING CAPS AND BASE PLATES.
  9. THE TOP OF THE POST SHALL BE LEVEL WITH THE TOP OF THE SIGN.
  10. THE FOUNDATION CONCRETE SHALL BE ST2 CONCRETE.
  11. TEMPORARY SIGNS TO DIAGRAM 7014 ARE TO BE REMOVED WITHIN 3 MONTHS OF COMPLETION OF THE WORKS.
  12. THE EXACT LOCATIONS OF SIGNS IS TO BE AGREED ON SITE WITH THE ENGINEER.
  13. THE CONTRACTOR IS TO SATISFY THE LOCATION OF THE BURIED SERVICES BEFORE COMMENCEMENT OF WORKS.
  14. THE TRAFFIC SIDE OF SIGN FACES IS TO BE A MINIMUM OF 450MM FROM THE CARRIAGEWAY EDGE UNLESS OTHERWISE INSTRUCTED.
  15. EXISTING SIGNS NOT IDENTIFIED ON TRAFFIC SIGN DRAWINGS ARE TO BE REMOVED TO STORE AND REMOUNTED ON NEW POSTS OR LIGHTING COLUMNS. THEIR LOCATIONS ARE TO BE AGREED ON SITE WITH THE ENGINEER.
  16. ALL ELECTRICAL EQUIPMENT SHOWN ON THIS DRAWING (I.E. ILLUMINATED SIGNS, STREETLIGHTING AND VEHICLE ACTIVATED SIGNS) ARE TO BE MAINS POWERED VIA A DNO CONNECTION. ANY DUCTING THAT IS REQUIRED TO BE SUPPLIED/INSTALLED BY THE CONTRACTOR SHALL BE IN ACCORDANCE WITH REGULATIONS/REQUIREMENTS SET BY WPD AND AGREED IN WRITING PRIOR TO INSTALLATION.

**Warwickshire County Council**  
**TRANSPORT AND ECONOMY**  
[www.warwickshire.gov.uk](http://www.warwickshire.gov.uk)  
<mailto:communities@warwickshire.gov.uk>

Traffic & Road Safety  
 Communities,  
 Shire Hall Post Room  
 Warwick, CV34 4SP  
 Tel : 01926 410410

**NOTES**

H:\CH-Minor Works\TRAFFIC REGULATION ORDERS\CPE PARKING\Nuneaton Bedworth\NBBC VC - Bermuda\2022 Consultation\FINAL - 2022-23 Moving Trucks - Traffic Islands - PTRO22-017-TI-01 to 03.dwg  
 Based on Ordnance Survey mapping with the permission of the Controller of HMSO  
 © Crown Copyright and database right 2018. Ordnance Survey 100019520.  
 All rights reserved.  
 Unauthorised reproduction infringes copyright and may lead to prosecution or civil proceedings.  
 Warwickshire County Council.

REV	DATE	BY	CHK	AMENDMENT
-	--/--	-	-	-
-	--/--	-	-	-
-	--/--	-	-	-
-	--/--	-	-	-

Drawing title  
**PROPOSED TRAFFIC ISLANDS  
 BERMUDA CONNECTION  
 NUNEATON  
 CONSULTATION**

Project title  
**Bermuda Connectivity**

Drawn by <b>PM</b>	Checked by <b>GVS</b>
Date <b>26 January 2023</b>	
Scale <b>NTS @ A3_L</b>	
Drawing number <b>PTRO22-017-TI-03</b>	