

WARWICKSHIRE COUNTY COUNCIL

ROAD TRAFFIC REGULATION ACT 1984

**THE WARWICKSHIRE COUNTY COUNCIL (MAPPLEBOROUGH GREEN) A4189 WARWICK
HIGHWAY) (STRATFORD ON AVON)
(U-TURN BAN) ORDER 2022**

The Warwickshire County Council in exercise of its powers under sections 1 and 2 of the Road Traffic Regulation Act 1984 (hereinafter referred to as "the Act"), and of all other powers them enabling in that behalf, hereby makes the following Order:-

1. In this Order "the Plan" shall mean the plan annexed hereto and numbered 103510-PEL-KB-ZZ-DR-HW-0004
2. Save as provided in Article 3 below, no person shall cause or permit any vehicle travelling westbound on the A4189, Warwick Highway to perform a U-turn vehicular movement as shown on the plan indicated 103510-PEL-KB-ZZ-DR-HW-0004 and located approximately 30 metres southwest of its roundabout junction with the A435 Birmingham Road.
3. The provisions of Article 2 of this Order shall not apply to a vehicle being used for fire & rescue, police or ambulance purposes.
4. This Order shall come into operation on the 30th day of May Two thousand and twenty two and may be cited as 'The Warwickshire County Council (Mappleborough Green) (A4189 Warwick Highway) (Stratford on Avon) (U-turn ban) Order 2022'

SIGNED by the Proper Officer
for and on behalf of The Warwickshire County Council

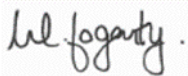

Monica Fogarty
Chief Executive Officer

on the 19th day of May

Two thousand and twenty two

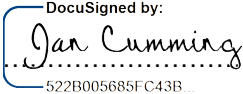
Authorised by  522B005685FC43B

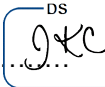
Initials. 

816/22

DATED 19th May **2022**

WARWICKSHIRE COUNTY COUNCIL

ROAD TRAFFIC REGULATION 1984

THE WARWICKSHIRE COUNTY COUNCIL
(MAPPLEBOROUGH GREEN) A4189 WARWICK HIGHWAY
(STRATFORD ON AVON)
(U-TURN BAN) ORDER 2022

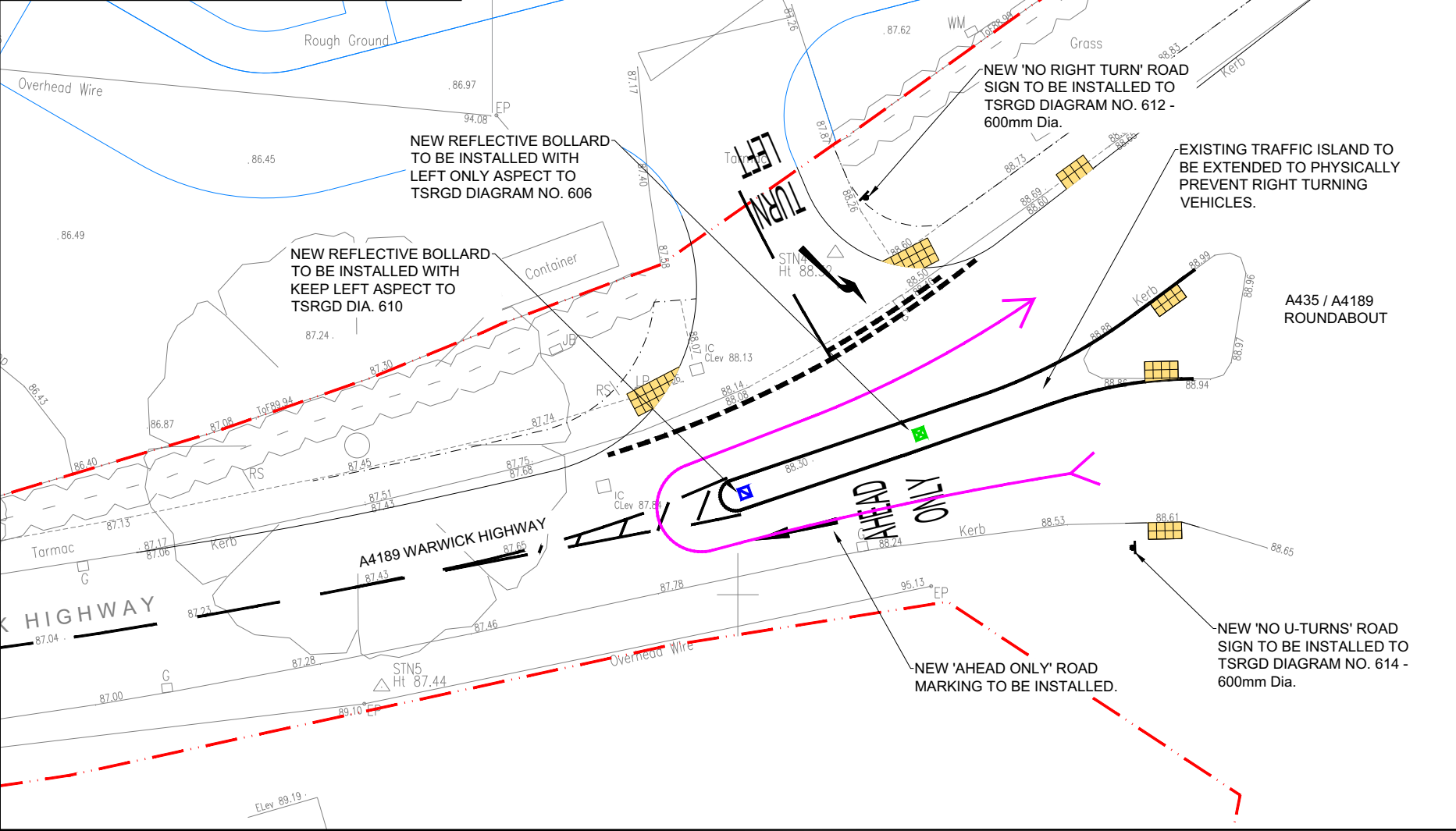
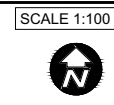
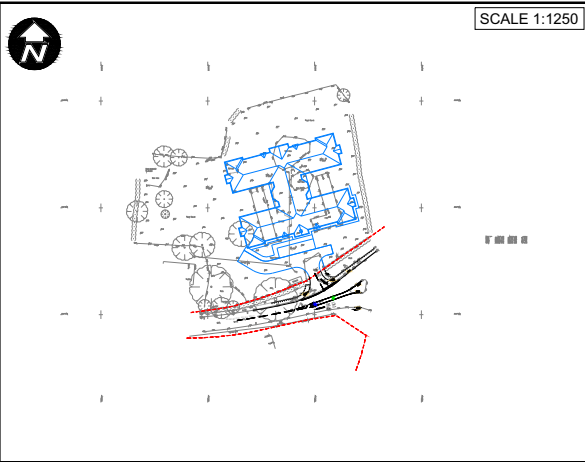

- GENERAL NOTES
- DO NOT SCALE THIS DRAWING.
 - ANY DIMENSIONAL DISCREPANCIES SHOULD BE NOTIFIED TO THE ENGINEER IMMEDIATELY.
 - ALL DIMENSIONS ARE IN MILLIMETRES - (mm)
ALL LEVELS ARE IN METRES - (m) AND ARE ABOVE ORDNANCE DATUM AT NEWLYN, CORNWALL UNLESS NOTED OTHERWISE.
 - NORTH SHOWN INDICATIVE ONLY
 - THIS DRAWING IS TO BE READ IN CONJUNCTION WITH ALL RELEVANT SPECIFICATIONS, DRAWINGS, DETAILS AND OTHER DESIGN INFORMATION.
 - ALL DRAWINGS AND WRITTEN MATERIAL CONTAINED WITHIN CONSTITUTE ORIGINAL AND UNPUBLISHED WORK OF THE ENGINEER AND MAY NOT BE DUPLICATED, USED, REPRODUCED OR DISCLOSED WITHOUT WRITTEN CONSENT OR EXPRESS PERMISSION FROM THE ENGINEER.
 - ALL INFORMATION CONTAINED IN THIS DOCUMENT IS COPYRIGHT ©
 - WHERE THE CONTRACTOR UNDERTAKES OR ENGAGES A THIRD PARTY TO UNDERTAKE TEMPORARY WORKS DESIGN, OR VARIES THE PELL FRISCHMANN DESIGN IN ANY WAY, THEN THE CONTRACTOR WILL TAKE FULL RESPONSIBILITY AND LIABILITY FOR ALL DESIGN ASPECTS, INCLUDING A DESIGN RISK ASSESSMENT. THE CONTRACTOR SHALL INFORM PELL FRISCHMANN OF ANY PROPOSED VARIANCES TO THE DESIGN.

- KEY
- KERB
 - ▣ TACTILE PAVING
 - ➡ PROPOSED DIRECTION OF U-TURN BAN
 - - - - HIGHWAY BOUNDARY

Drawn by: **Jan Cameron** 8/16/22

REV	DESCRIPTION	DRN	CHR	APP	DATE
D7	Minor Amendments	SL	BO	JD	21.02.22
D6	Minor amendments	BO	RS	JD	07.02.22
D5	Minor amendments	SL	BO	JD	04.02.22
D4	Minor amendments	SL	BO	JD	03.02.22
D3	Minor amendments	SL	BO	JD	14.01.22
D2	Minor amendments	SL	BO	JD	13.01.22
D1	First Issue	JS	SL	JD	21.12.21

Pell Frischmann
 GEORGE HOUSE, GEORGE STREET, WEST YORKSHIRE, WF1 1LY
 Telephone +44 (0)192 436 8165
 Email: pfrisk@pellfrischmann.com
 www.pellfrischmann.com



Project: **PROPOSED CARE HOME WARWICK HIGHWAY MAPPLEBOROUGH GREEN**

Drawing Title: **TRAFFIC REGULATION ORDER PROPOSED PLAN**

Drawing Status: **FOR INFORMATION**

Name	Date	Status Code
Drawn JS	21.12.21	SO
Designed SL	21.12.21	AS SHOWN
Eng Chk JD	21.12.21	Revision
Approved JD	21.12.21	D7

Drawing No: **103510-PEL-KB-ZZ-DR-HW-0004**