

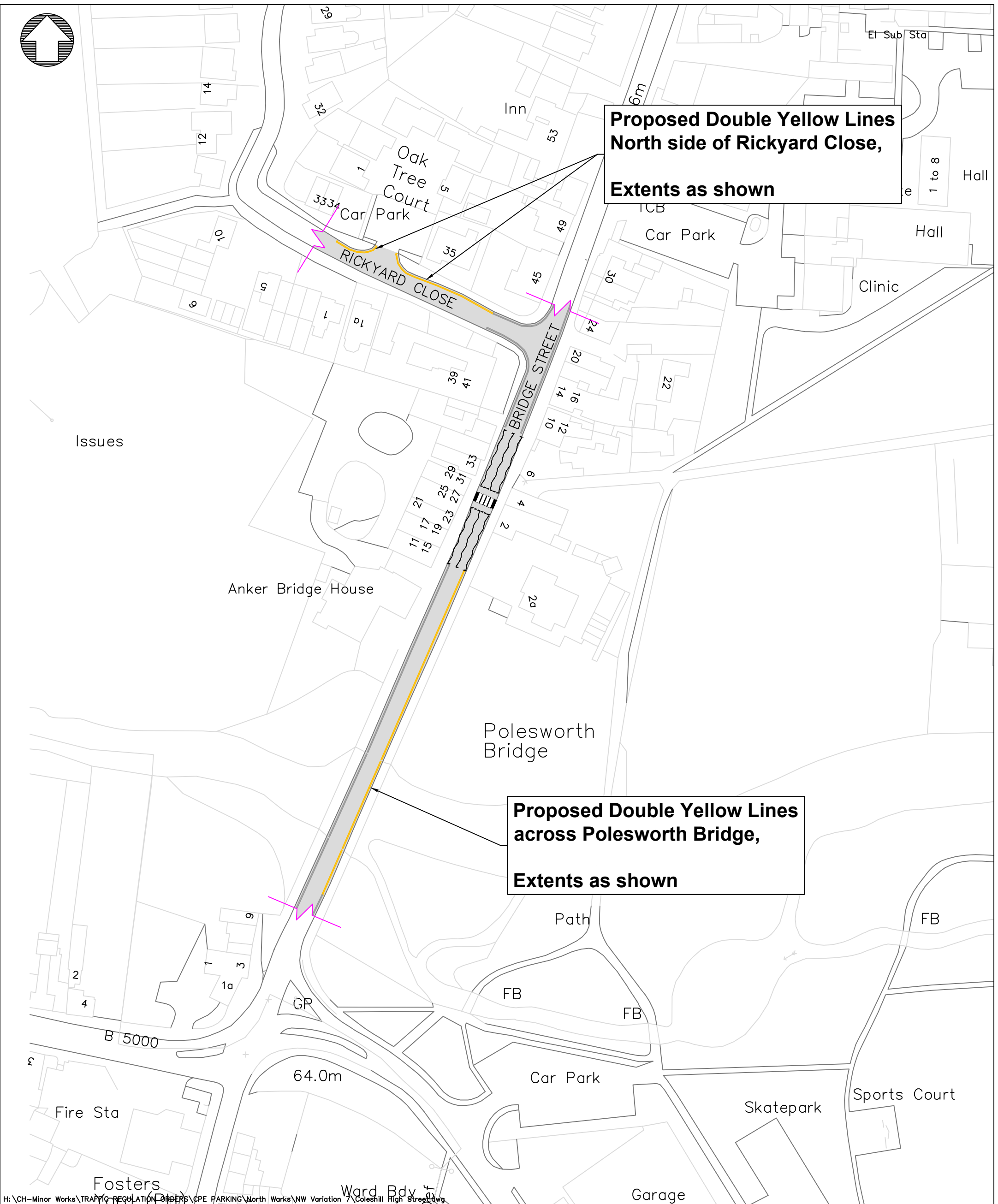

**Proposed Double Yellow Lines
North side of Rickyard Close,
Extents as shown**

**Proposed Double Yellow Lines
across Polesworth Bridge,
Extents as shown**



H:\CH-Minor Works\TRAFFIC REGULATION ORDERS\CPE PARKING\North Works\NW Variation 7\Coleshill High Street.dwg

REV	DATE	BY	CHK	AMENDMENT	REV	DATE	BY	CHK	AMENDMENT	REV	DATE	BY	CHK	AMENDMENT
-	--/--	-	-	-	-	--/--	-	-	-	-	--/--	-	-	-
-	--/--	-	-	-	-	--/--	-	-	-	-	--/--	-	-	-

 <p>Warwickshire County Council TRANSPORT AND ECONOMY</p> <p>www.warwickshire.gov.uk mailto:communities@warwickshire.gov.uk</p>	<p>Traffic & Road Safety Communities, Shire Hall Post Room Warwick, CV34 4SP Tel : 01926 410410</p>	<p>NOTES</p> <p>Based on Ordnance Survey mapping with the permission of the Controller of HMSO © Crown Copyright and database right 2011. Ordnance Survey 100019520. All rights reserved. Unauthorised reproduction infringes copyright and may lead to prosecution or civil proceedings. Warwickshire County Council.</p>	<p>Drawing title</p> <p>Bridge Street & Rickyards Close Polesworth Proposed Double Yellow Lines Informal Consultation</p>		<p>Drawn by PM</p>	<p>Checked by GVS</p>
			<p>Project title</p> <p>North Warks Borough CPE</p>		<p>Date</p> <p>22 March 2022</p>	
			<p>Scale</p> <p>1:1000 @ A3_P</p>		<p>Drawing number</p> <p>PTRO21-023-05</p>	