





THIS DRAWING MAY BE USED ONLY FOR THE PURPOSE INTENDED

Legend

-  Administrative Boundaries
-  Tile Key
-  Council Flood Records
-  Environment Agency Historic Fluvial Flood Outline

**Stratford-on-Avon DC, Warwickshire CC,
North Warwickshire BC, Rugby BC**



Strategic Flood Risk Assessment

Contains Ordnance Survey Data. © Crown Copyright and database right 2013. Ordnance Survey 100019520.
© Crown Copyright Environment Agency 2013.
All Rights Reserved.

Scale at A3
1:260,000

Date
Sept 2013

Drawn by
DS

Approved by
GH

Historic Flood Records

Consultants



URS
6 - 8 Greencoat Place
London
SW1P 1PL

This document has been prepared in accordance with the scope of URS' appointment with its client and is subject to the terms of that appointment. It is addressed to and for the sole and confidential use and reliance of URS' client. URS accepts no liability for any use of this document (or any model included or referred to herein) other than by its client and only for the purposes for which it was prepared and provided. No person other than the client may copy (in whole or in part) use or rely on the contents of this document, without the prior written permission of the Company Secretary of URS Infrastructure and Environment Ltd. Any advice, opinions, or recommendations within this document should be read and relied upon only in the context of the document as a whole. The contents of this document do not provide legal or tax advice or opinion.

FIGURE A2

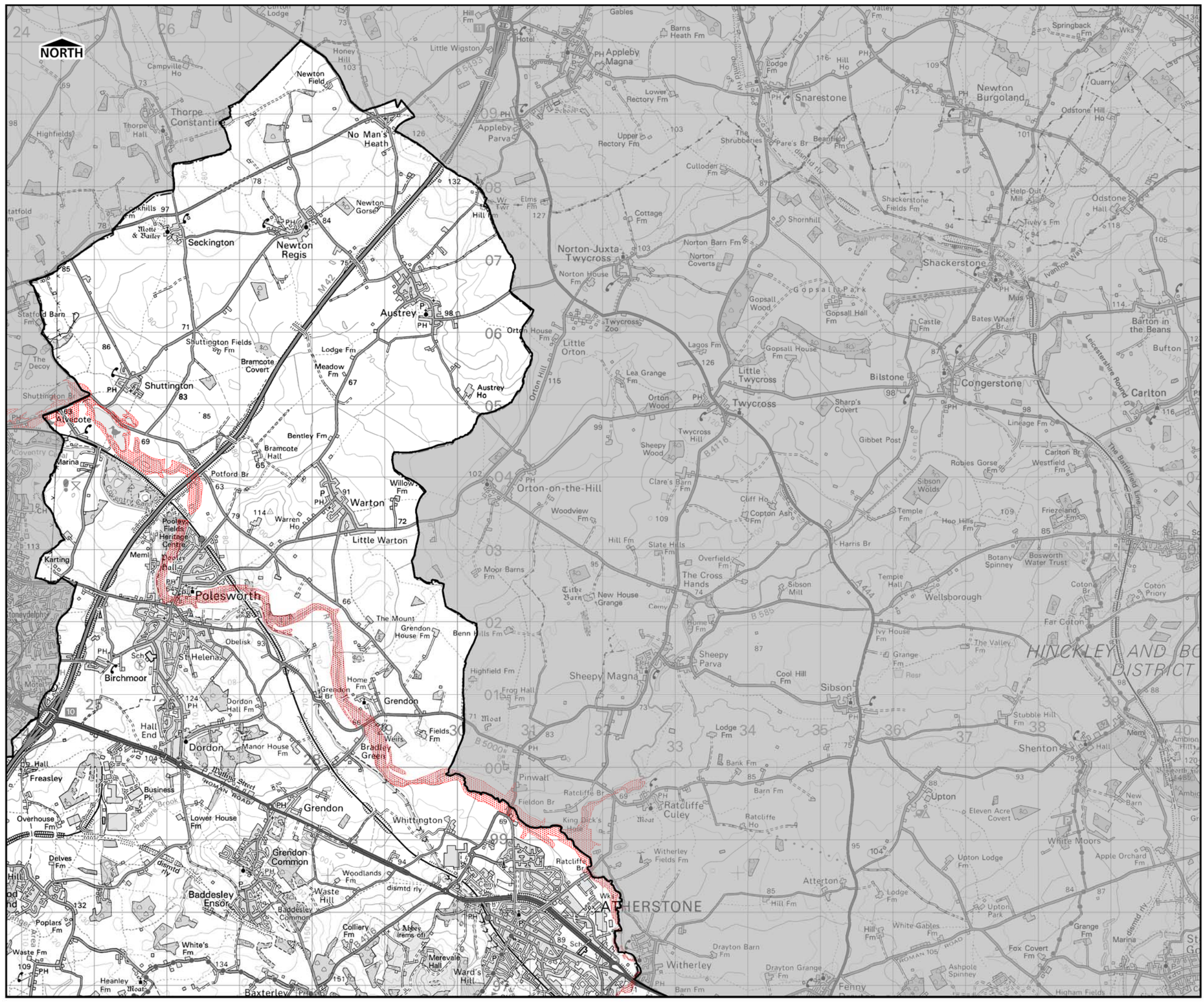

THIS DRAWING MAY BE USED ONLY FOR THE PURPOSE INTENDED

LEGEND

- Warwickshire CC
- Council Flooding Records
- Environment Agency Historic Fluvial Flooding Outline

OVERVIEW

NOTE

Flood incidents shown do not represent an exhaustive record of all flooding incidents which may have occurred within the study area. Flood incidents may have occurred which have not been recorded and are therefore not included.

DISCLAIMER

This document has been prepared in accordance with the scope of URS' appointment with its client and is subject to the terms of that appointment. It is addressed to and for the sole and confidential use and reliance of URS' client. URS accepts no liability for any use of this document (or any model included or referred to herein) other than by its client and only for the purposes for which it was prepared and provided. No person other than the client may copy (in whole or in part) use or rely on the contents of this document, without the prior written permission of the Company Secretary of URS Infrastructure and Environment Ltd. Any advice, opinions, or recommendations within this document should be read and relied upon only in the context of the document as a whole. The contents of this document do not provide legal or tax advice or opinion.

Level 1 Strategic Flood Risk Assessment

Stratford-on-Avon DC, Warwickshire CC, North Warwickshire BC, Rugby BC

Contains Ordnance Survey Data.
© Crown Copyright and database right 2013.
Ordnance Survey 100019520.
© Crown Copyright Environment Agency 2013.
All Rights Reserved.

Scale at A3 1:50,000	Date Sept 2013	Drawn by: EB Approved by: GH
-------------------------	-------------------	---------------------------------

Historic Flood Records

Consultants

URS
6 - 8 Greencoat Place
London
SW1P 1PL



THIS DRAWING MAY BE USED ONLY FOR THE PURPOSE INTENDED

LEGEND

- Warwickshire CC
- Council Flooding Records
- Environment Agency Historic Fluvial Flooding Outline

OVERVIEW

NOTE

Flood incidents shown do not represent an exhaustive record of all flooding incidents which may have occurred within the study area. Flood incidents may have occurred which have not been recorded and are therefore not included.

DISCLAIMER

This document has been prepared in accordance with the scope of URS' appointment with its client and is subject to the terms of that appointment. It is addressed to and for the sole and confidential use and reliance of URS' client. URS accepts no liability for any use of this document (or any model included or referred to herein) other than by its client and only for the purposes for which it was prepared and provided. No person other than the client may copy (in whole or in part) use or rely on the contents of this document, without the prior written permission of the Company Secretary of URS Infrastructure and Environment Ltd. Any advice, opinions, or recommendations within this document should be read and relied upon only in the context of the document as a whole. The contents of this document do not provide legal or tax advice or opinion.

Level 1 Strategic Flood Risk Assessment

Stratford-on-Avon DC, Warwickshire CC,
North Warwickshire BC, Rugby BC

Contains Ordnance Survey Data.
© Crown Copyright and database right 2013.
Ordnance Survey 100019520.
© Crown Copyright Environment Agency 2013.
All Rights Reserved.

Scale at A3 1:50,000	Date Sept 2013	Drawn by: EB Approved by: GH
-------------------------	-------------------	---------------------------------

Historic Flood Records

Consultants

URS
6 - 8 Greencoat Place
London
SW1P 1PL

Figure A2 ii

Version 1

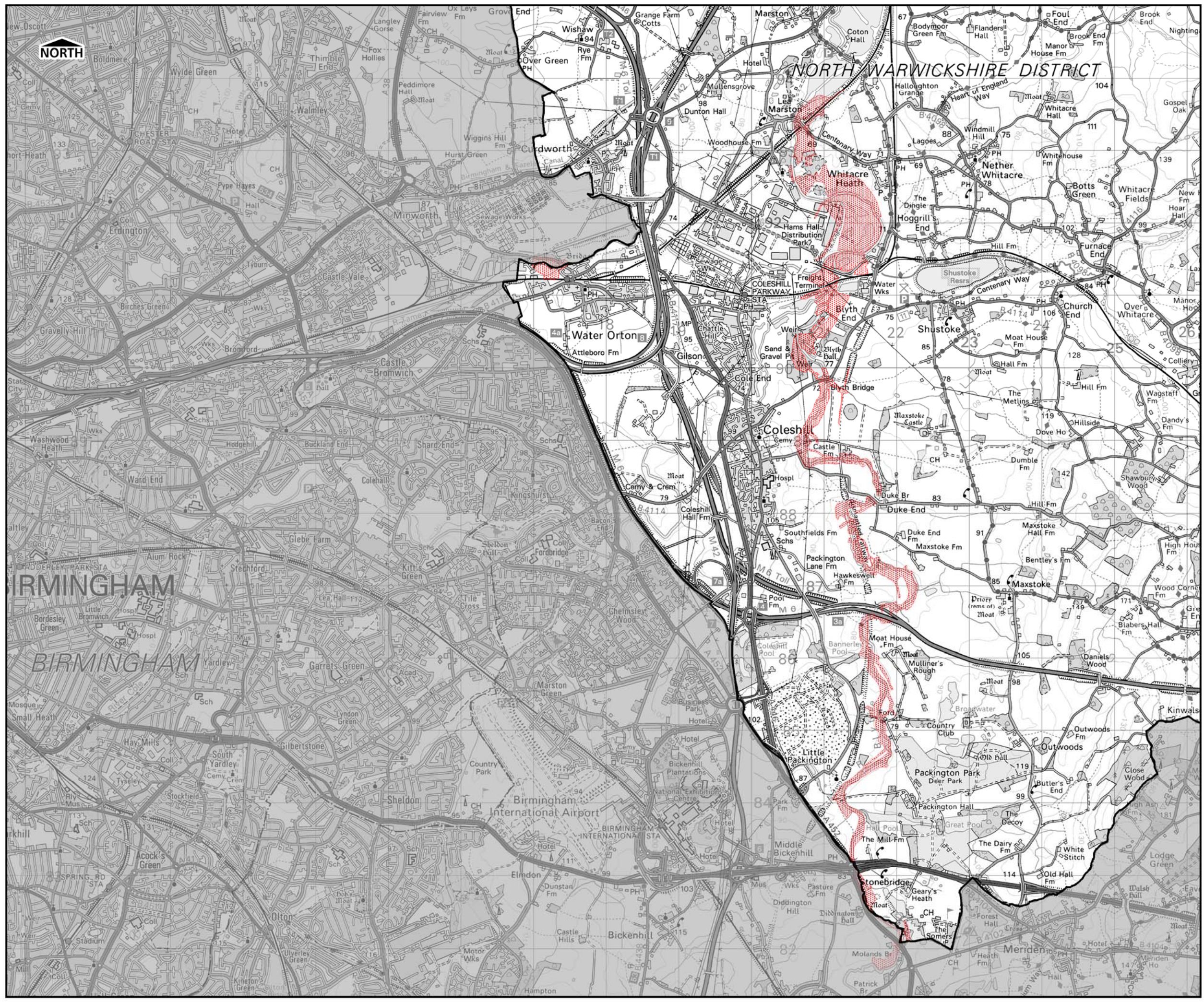

THIS DRAWING MAY BE USED ONLY FOR THE PURPOSE INTENDED

LEGEND

- Warwickshire CC
- Council Flooding Records
- Environment Agency Historic Fluvial Flooding Outline

OVERVIEW

NOTE

Flood incidents shown do not represent an exhaustive record of all flooding incidents which may have occurred within the study area. Flood incidents may have occurred which have not been recorded and are therefore not included.

DISCLAIMER

This document has been prepared in accordance with the scope of URS' appointment with its client and is subject to the terms of that appointment. It is addressed to and for the sole and confidential use and reliance of URS' client. URS accepts no liability for any use of this document (or any model included or referred to herein) other than by its client and only for the purposes for which it was prepared and provided. No person other than the client may copy (in whole or in part) use or rely on the contents of this document, without the prior written permission of the Company Secretary of URS Infrastructure and Environment Ltd. Any advice, opinions, or recommendations within this document should be read and relied upon only in the context of the document as a whole. The contents of this document do not provide legal or tax advice or opinion.

Level 1 Strategic Flood Risk Assessment

Stratford-on-Avon DC, Warwickshire CC, North Warwickshire BC, Rugby BC

Contains Ordnance Survey Data.
© Crown Copyright and database right 2013.
Ordnance Survey 100019520.
© Crown Copyright Environment Agency 2013.
All Rights Reserved.

Scale at A3 1:50,000	Date Sept 2013	Drawn by: EB Approved by: GH
-------------------------	-------------------	---------------------------------

Historic Flood Records

Consultants

URS
6 - 8 Greencoat Place
London
SW1P 1PL

Figure A2 iii

Version 1

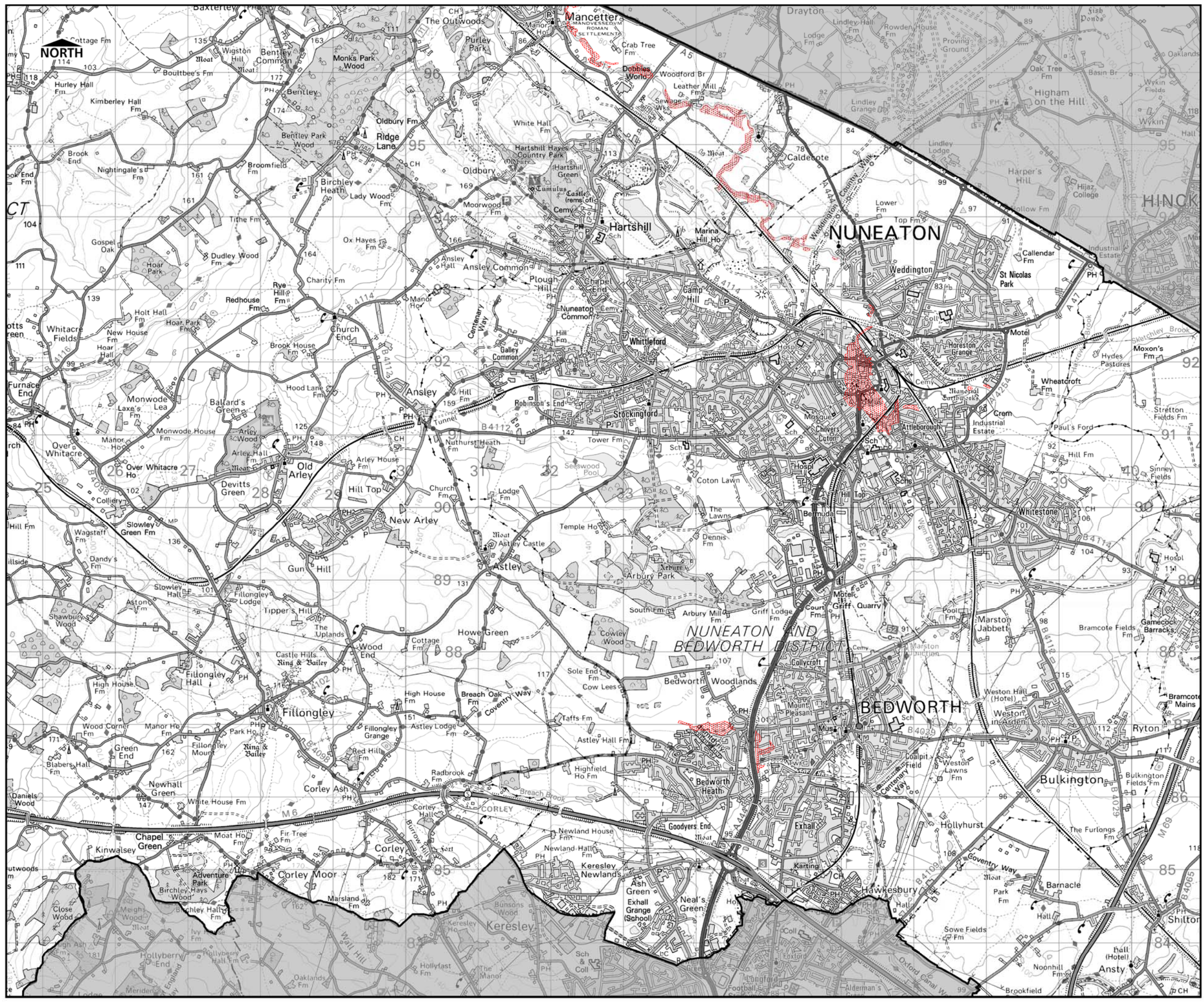

THIS DRAWING MAY BE USED ONLY FOR THE PURPOSE INTENDED

LEGEND

- Warwickshire CC
- Council Flooding Records
- Environment Agency Historic Fluvial Flooding Outline

OVERVIEW

NOTE

Flood incidents shown do not represent an exhaustive record of all flooding incidents which may have occurred within the study area. Flood incidents may have occurred which have not been recorded and are therefore not included.

DISCLAIMER

This document has been prepared in accordance with the scope of URS' appointment with its client and is subject to the terms of that appointment. It is addressed to and for the sole and confidential use and reliance of URS' client. URS accepts no liability for any use of this document (or any model included or referred to herein) other than by its client and only for the purposes for which it was prepared and provided. No person other than the client may copy (in whole or in part) use or rely on the contents of this document, without the prior written permission of the Company Secretary of URS Infrastructure and Environment Ltd. Any advice, opinions, or recommendations within this document should be read and relied upon only in the context of the document as a whole. The contents of this document do not provide legal or tax advice or opinion.

Level 1 Strategic Flood Risk Assessment

Stratford-on-Avon DC, Warwickshire CC,
North Warwickshire BC, Rugby BC

Contains Ordnance Survey Data.
© Crown Copyright and database right 2013.
Ordnance Survey 100019520.
© Crown Copyright Environment Agency 2013.
All Rights Reserved.

Scale at A3 1:50,000	Date Sept 2013	Drawn by: EB Approved by: GH
-------------------------	-------------------	---------------------------------

Historic Flood Records

Consultants

URS
6 - 8 Greencoat Place
London
SW1P 1PL

Figure A2 iv

Version 1

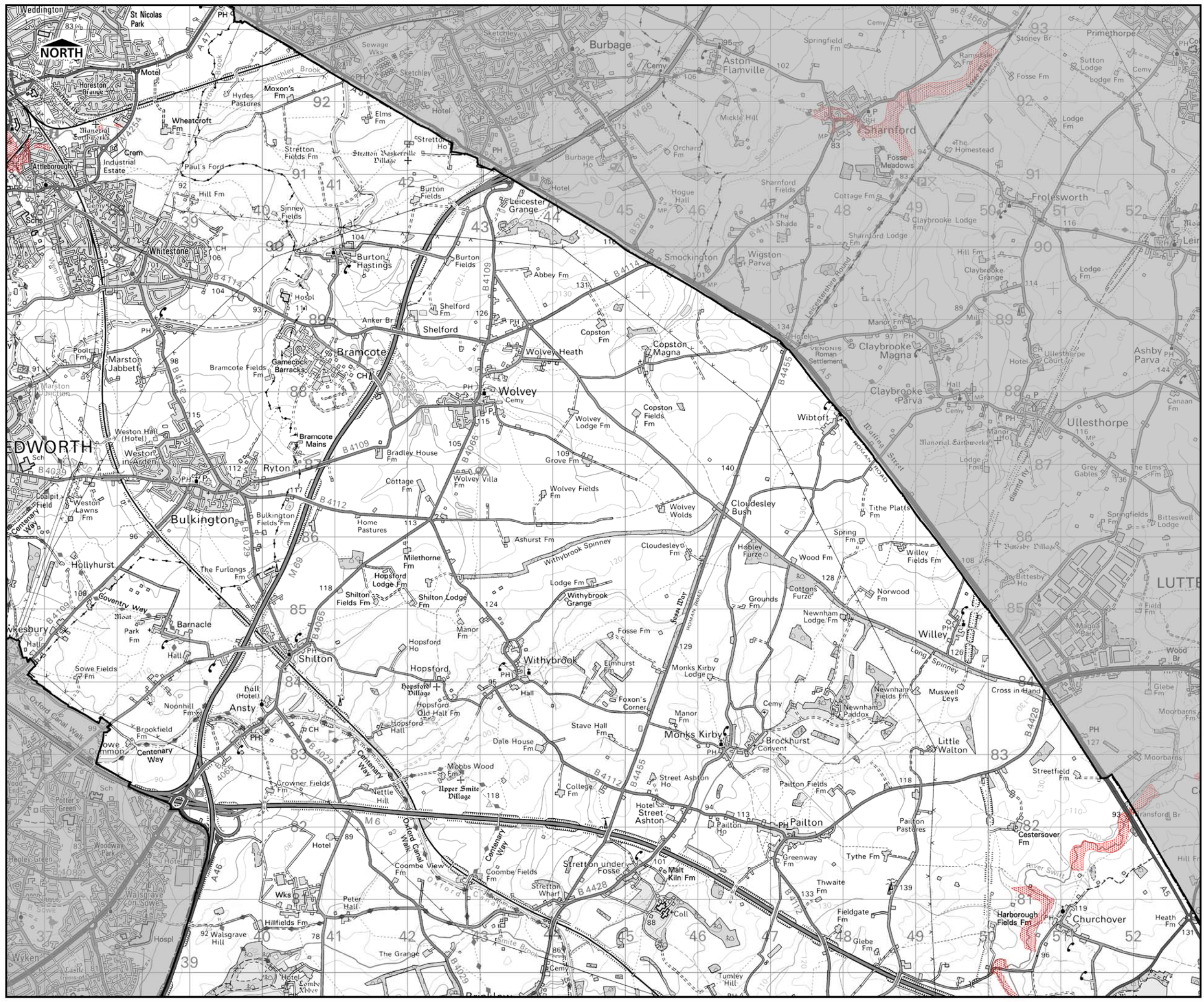

THIS DRAWING MAY BE USED ONLY FOR THE PURPOSE INTENDED

LEGEND

- Warwickshire CC
- Council Flooding Records
- Environment Agency Historic Fluvial Flooding Outline

OVERVIEW

NOTE

Flood incidents shown do not represent an exhaustive record of all flooding incidents which may have occurred within the study area. Flood incidents may have occurred which have not been recorded and are therefore not included.

DISCLAIMER

This document has been prepared in accordance with the scope of URS' appointment with its client and is subject to the terms of that appointment. It is addressed to and for the sole and confidential use and reliance of URS' client. URS accepts no liability for any use of this document (or any model included or referred to herein) other than by its client and only for the purposes for which it was prepared and provided. No person other than the client may copy (in whole or in part) use or rely on the contents of this document, without the prior written permission of the Company Secretary of URS Infrastructure and Environment Ltd. Any advice, opinions, or recommendations within this document should be read and relied upon only in the context of the document as a whole. The contents of this document do not provide legal or tax advice or opinion.

Level 1 Strategic Flood Risk Assessment

Stratford-on-Avon DC, Warwickshire CC, North Warwickshire BC, Rugby BC

Contains Ordnance Survey Data.
© Crown Copyright and database right 2013.
Ordnance Survey 100019520.
© Crown Copyright Environment Agency 2013.
All Rights Reserved.

Scale at A3 1:50,000	Date Sept 2013	Drawn by: EB Approved by: GH
-------------------------	-------------------	---------------------------------

Historic Flood Records

Consultants

URS
6 - 8 Greencoat Place
London
SW1P 1PL

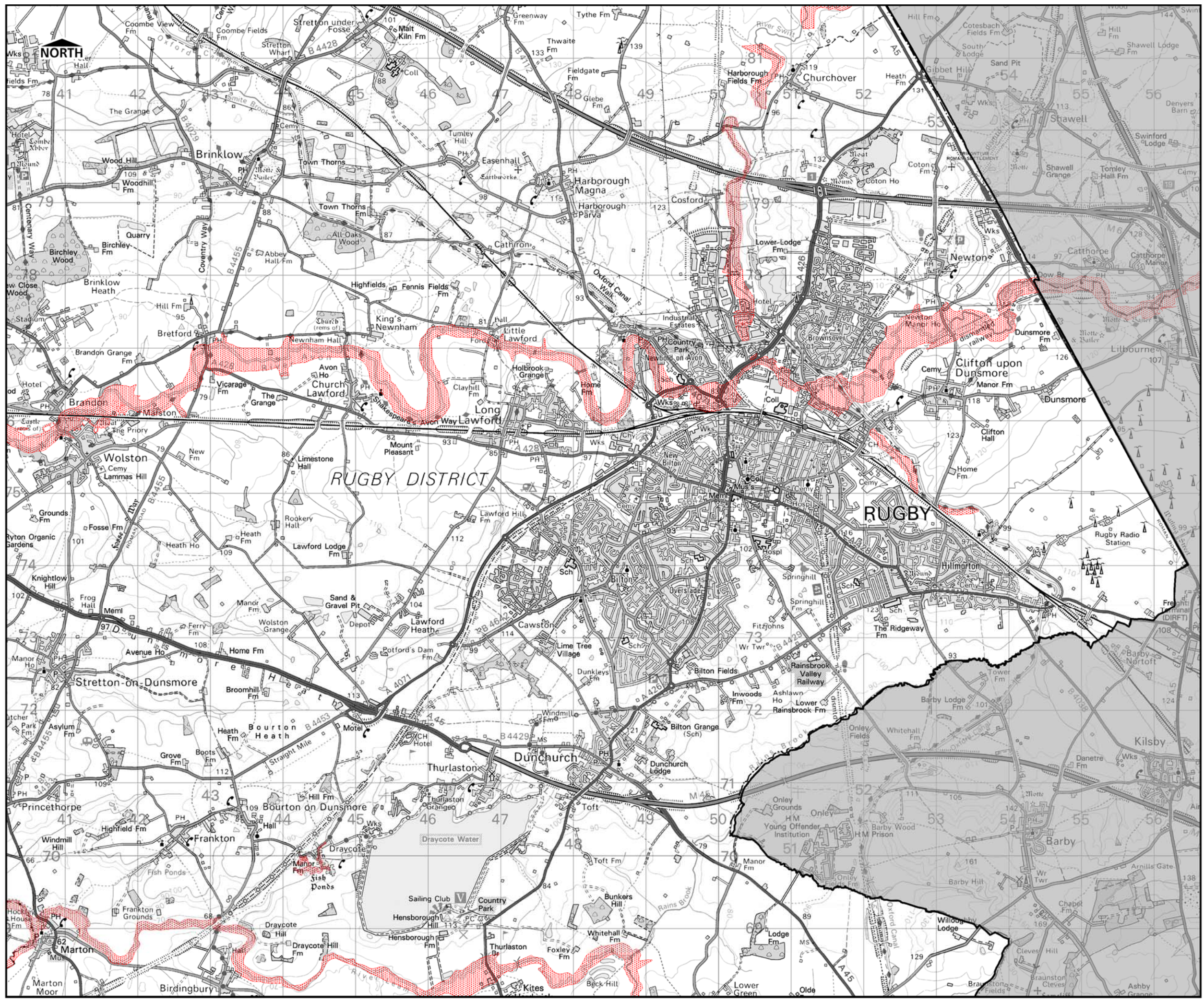

THIS DRAWING MAY BE USED ONLY FOR THE PURPOSE INTENDED

LEGEND

- Warwickshire CC
- Council Flooding Records
- Environment Agency Historic Fluvial Flooding Outline

OVERVIEW

NOTE

Flood incidents shown do not represent an exhaustive record of all flooding incidents which may have occurred within the study area. Flood incidents may have occurred which have not been recorded and are therefore not included.

DISCLAIMER

This document has been prepared in accordance with the scope of URS' appointment with its client and is subject to the terms of that appointment. It is addressed to and for the sole and confidential use and reliance of URS' client. URS accepts no liability for any use of this document (or any model included or referred to herein) other than by its client and only for the purposes for which it was prepared and provided. No person other than the client may copy (in whole or in part) use or rely on the contents of this document, without the prior written permission of the Company Secretary of URS Infrastructure and Environment Ltd. Any advice, opinions, or recommendations within this document should be read and relied upon only in the context of the document as a whole. The contents of this document do not provide legal or tax advice or opinion.

Level 1 Strategic Flood Risk Assessment



Stratford-on-Avon DC, Warwickshire CC, North Warwickshire BC, Rugby BC

Contains Ordnance Survey Data.
© Crown Copyright and database right 2013.
Ordnance Survey 100019520.
© Crown Copyright Environment Agency 2013.
All Rights Reserved.

Scale at A3 1:50,000	Date Sept 2013	Drawn by: EB Approved by: GH
-------------------------	-------------------	---------------------------------

Historic Flood Records

Consultants

URS
6 - 8 Greencoat Place
London
SW1P 1PL

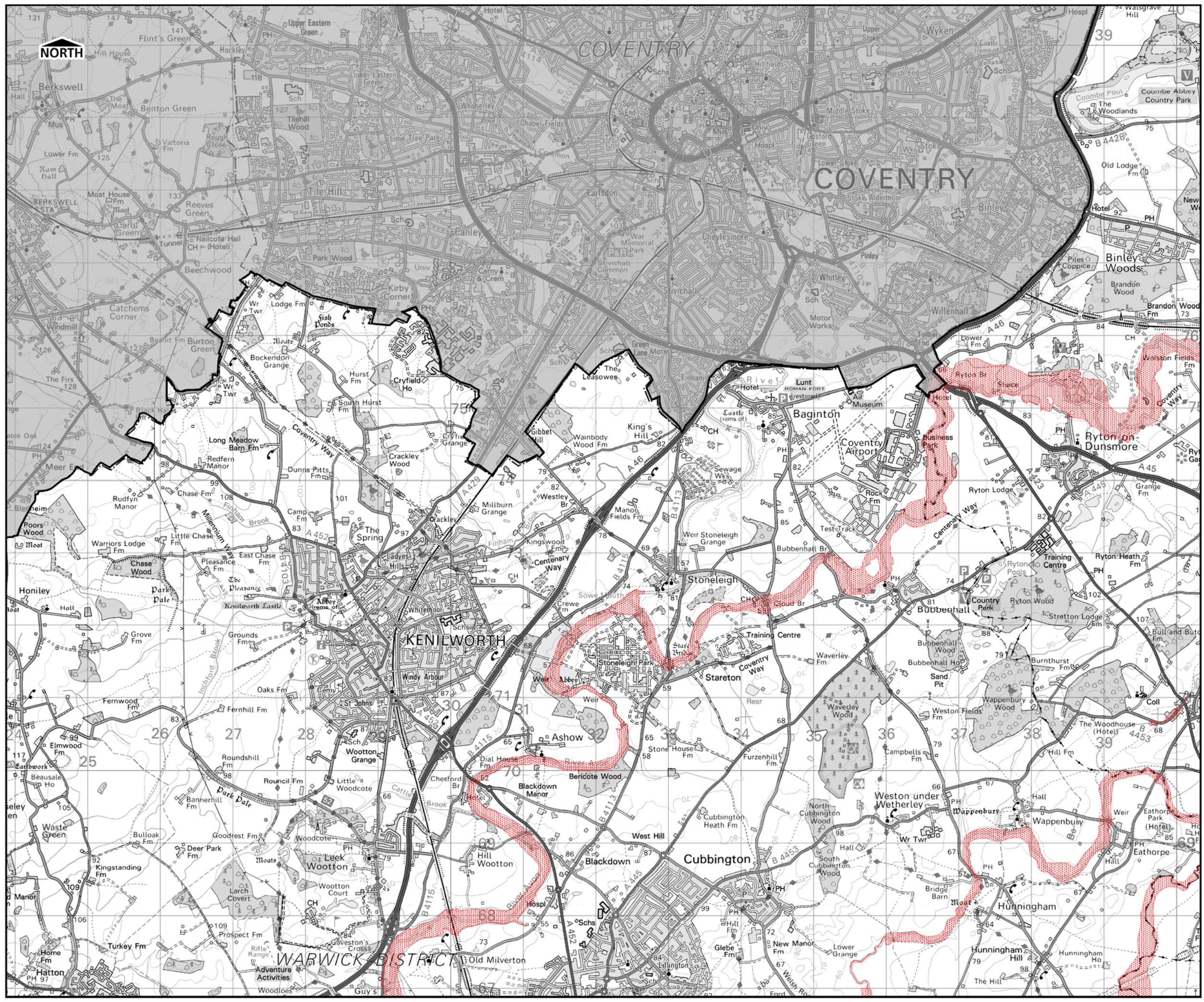

THIS DRAWING MAY BE USED ONLY FOR THE PURPOSE INTENDED

LEGEND

- Warwickshire CC
- Council Flooding Records
- Environment Agency Historic Fluvial Flooding Outline

OVERVIEW

NOTE

Flood incidents shown do not represent an exhaustive record of all flooding incidents which may have occurred within the study area. Flood incidents may have occurred which have not been recorded and are therefore not included.

DISCLAIMER

This document has been prepared in accordance with the scope of URS' appointment with its client and is subject to the terms of that appointment. It is addressed to and for the sole and confidential use and reliance of URS' client. URS accepts no liability for any use of this document (or any model included or referred to herein) other than by its client and only for the purposes for which it was prepared and provided. No person other than the client may copy (in whole or in part) use or rely on the contents of this document, without the prior written permission of the Company Secretary of URS Infrastructure and Environment Ltd. Any advice, opinions, or recommendations within this document should be read and relied upon only in the context of the document as a whole. The contents of this document do not provide legal or tax advice or opinion.

Level 1 Strategic Flood Risk Assessment

Stratford-on-Avon DC, Warwickshire CC, North Warwickshire BC, Rugby BC

Contains Ordnance Survey Data.
© Crown Copyright and database right 2013.
Ordnance Survey 100019520.
© Crown Copyright Environment Agency 2013.
All Rights Reserved.

Scale at A3 1:50,000	Date Sept 2013	Drawn by: EB Approved by: GH
-------------------------	-------------------	---------------------------------

Historic Flood Records

Consultants

URS
6 - 8 Greencoat Place
London
SW1P 1PL

Figure A2 vii

Version 1



THIS DRAWING MAY BE USED ONLY FOR THE PURPOSE INTENDED

LEGEND

- Warwickshire CC
- Council Flooding Records
- Environment Agency Historic Fluvial Flooding Outline

OVERVIEW



NOTE

Flood incidents shown do not represent an exhaustive record of all flooding incidents which may have occurred within the study area. Flood incidents may have occurred which have not been recorded and are therefore not included.

DISCLAIMER

This document has been prepared in accordance with the scope of URS' appointment with its client and is subject to the terms of that appointment. It is addressed to and for the sole and confidential use and reliance of URS' client. URS accepts no liability for any use of this document (or any model included or referred to herein) other than by its client and only for the purposes for which it was prepared and provided. No person other than the client may copy (in whole or in part) use or rely on the contents of this document, without the prior written permission of the Company Secretary of URS Infrastructure and Environment Ltd. Any advice, opinions, or recommendations within this document should be read and relied upon only in the context of the document as a whole. The contents of this document do not provide legal or tax advice or opinion.

Level 1 Strategic Flood Risk Assessment



Stratford-on-Avon DC, Warwickshire CC, North Warwickshire BC, Rugby BC

Contains Ordnance Survey Data.
© Crown Copyright and database right 2013.
Ordnance Survey 100019520.
© Crown Copyright Environment Agency 2013.
All Rights Reserved.

Scale at A3 1:50,000	Date Sept 2013	Drawn by: EB Approved by: GH
-------------------------	-------------------	---------------------------------

Historic Flood Records

Consultants

URS
6 - 8 Greencoat Place
London
SW1P 1PL

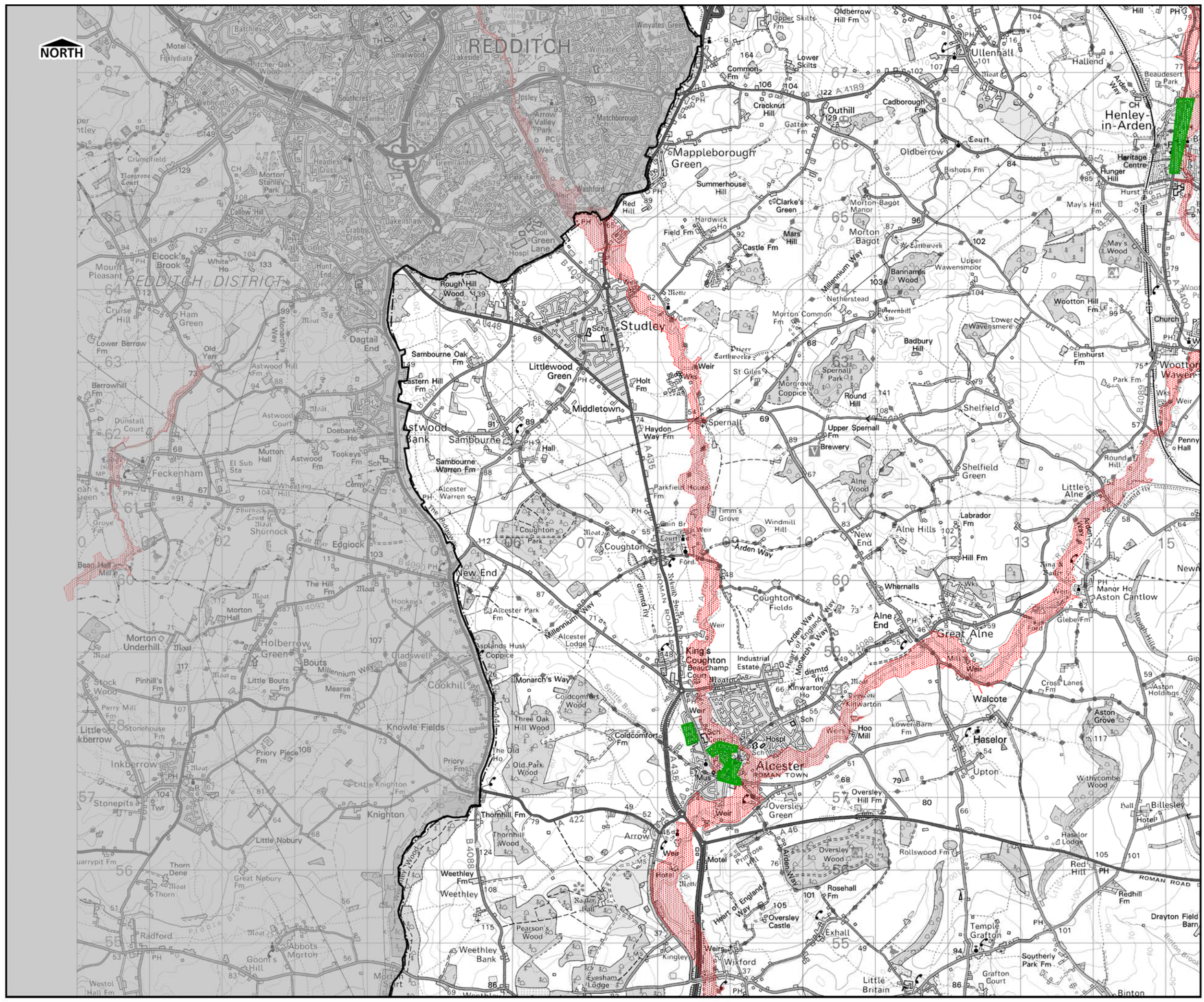

THIS DRAWING MAY BE USED ONLY FOR THE PURPOSE INTENDED

LEGEND

- Warwickshire CC
- Council Flooding Records
- Environment Agency Historic Fluvial Flooding Outline

OVERVIEW

NOTE

Flood incidents shown do not represent an exhaustive record of all flooding incidents which may have occurred within the study area. Flood incidents may have occurred which have not been recorded and are therefore not included.

DISCLAIMER

This document has been prepared in accordance with the scope of URS' appointment with its client and is subject to the terms of that appointment. It is addressed to and for the sole and confidential use and reliance of URS' client. URS accepts no liability for any use of this document (or any model included or referred to herein) other than by its client and only for the purposes for which it was prepared and provided. No person other than the client may copy (in whole or in part) use or rely on the contents of this document, without the prior written permission of the Company Secretary of URS Infrastructure and Environment Ltd. Any advice, opinions, or recommendations within this document should be read and relied upon only in the context of the document as a whole. The contents of this document do not provide legal or tax advice or opinion.

Level 1 Strategic Flood Risk Assessment

Stratford-on-Avon DC, Warwickshire CC,
North Warwickshire BC, Rugby BC

Contains Ordnance Survey Data.
© Crown Copyright and database right 2013.
Ordnance Survey 100019520.
© Crown Copyright Environment Agency 2013.
All Rights Reserved.

Scale at A3 1:50,000	Date Sept 2013	Drawn by: EB Approved by: GH
-------------------------	-------------------	---------------------------------

Historic Flood Records

Consultants

URS
6 - 8 Greencoat Place
London
SW1P 1PL

Figure A2 ix

Version 1

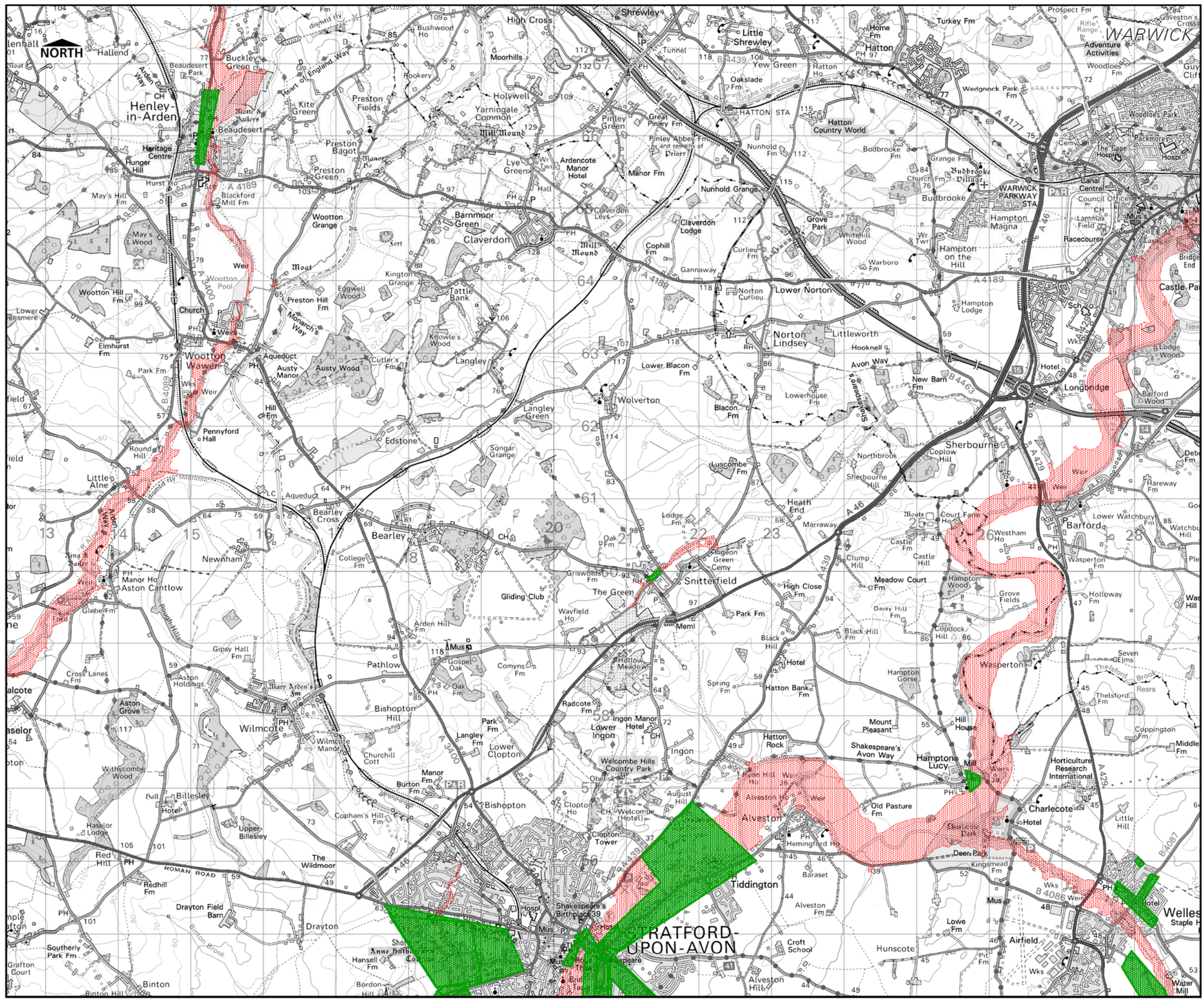

THIS DRAWING MAY BE USED ONLY FOR THE PURPOSE INTENDED

LEGEND

- Warwickshire CC
- Council Flooding Records
- Environment Agency Historic Fluvial Flooding Outline

OVERVIEW

NOTE

Flood incidents shown do not represent an exhaustive record of all flooding incidents which may have occurred within the study area. Flood incidents may have occurred which have not been recorded and are therefore not included.

DISCLAIMER

This document has been prepared in accordance with the scope of URS' appointment with its client and is subject to the terms of that appointment. It is addressed to and for the sole and confidential use and reliance of URS' client. URS accepts no liability for any use of this document (or any model included or referred to herein) other than by its client and only for the purposes for which it was prepared and provided. No person other than the client may copy (in whole or in part) use or rely on the contents of this document, without the prior written permission of the Company Secretary of URS Infrastructure and Environment Ltd. Any advice, opinions, or recommendations within this document should be read and relied upon only in the context of the document as a whole. The contents of this document do not provide legal or tax advice or opinion.

Level 1 Strategic Flood Risk Assessment

Stratford-on-Avon DC, Warwickshire CC,
North Warwickshire BC, Rugby BC

Contains Ordnance Survey Data.
© Crown Copyright and database right 2013.
Ordnance Survey 100019520.
© Crown Copyright Environment Agency 2013.
All Rights Reserved.

Scale at A3 1:50,000	Date Sept 2013	Drawn by: EB Approved by: GH
-------------------------	-------------------	---------------------------------

Historic Flood Records

Consultants

URS
6 - 8 Greencoat Place
London
SW1P 1PL

Figure A2 x

Version 1

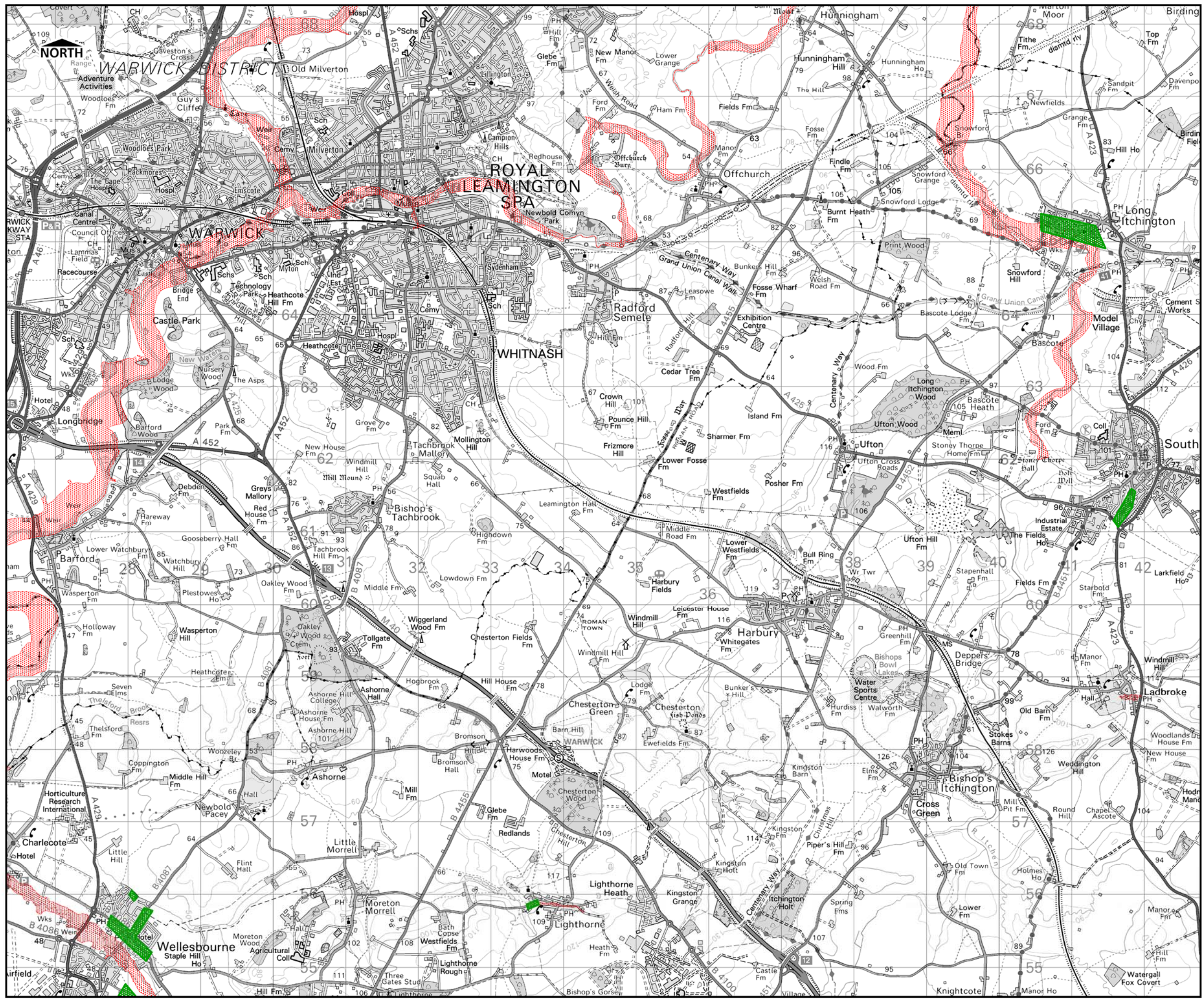

THIS DRAWING MAY BE USED ONLY FOR THE PURPOSE INTENDED

LEGEND

- Warwickshire CC
- Council Flooding Records
- Environment Agency Historic Fluvial Flooding Outline

OVERVIEW

NOTE

Flood incidents shown do not represent an exhaustive record of all flooding incidents which may have occurred within the study area. Flood incidents may have occurred which have not been recorded and are therefore not included.

DISCLAIMER

This document has been prepared in accordance with the scope of URS' appointment with its client and is subject to the terms of that appointment. It is addressed to and for the sole and confidential use and reliance of URS' client. URS accepts no liability for any use of this document (or any model included or referred to herein) other than by its client and only for the purposes for which it was prepared and provided. No person other than the client may copy (in whole or in part) use or rely on the contents of this document, without the prior written permission of the Company Secretary of URS Infrastructure and Environment Ltd. Any advice, opinions, or recommendations within this document should be read and relied upon only in the context of the document as a whole. The contents of this document do not provide legal or tax advice or opinion.

Level 1 Strategic Flood Risk Assessment

Stratford-on-Avon DC, Warwickshire CC, North Warwickshire BC, Rugby BC

Contains Ordnance Survey Data.
© Crown Copyright and database right 2013.
Ordnance Survey 100019520.
© Crown Copyright Environment Agency 2013.
All Rights Reserved.

Scale at A3 1:50,000	Date Sept 2013	Drawn by: EB Approved by: GH
-------------------------	-------------------	---------------------------------

Historic Flood Records

Consultants

URS
6 - 8 Greencoat Place
London
SW1P 1PL

Figure A2 xi

Version 1

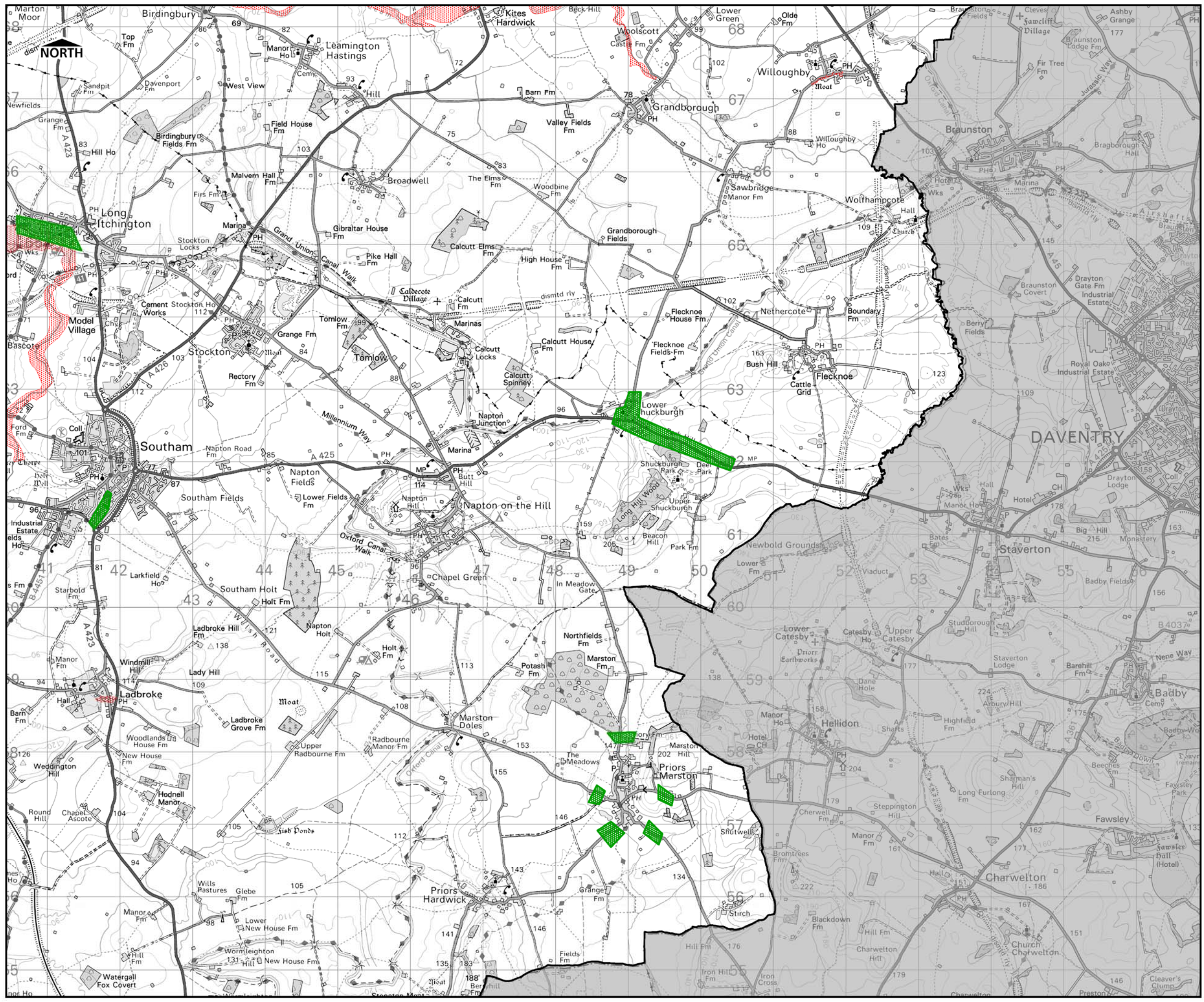

THIS DRAWING MAY BE USED ONLY FOR THE PURPOSE INTENDED

LEGEND

- Warwickshire CC
- Council Flooding Records
- Environment Agency Historic Fluvial Flooding Outline

OVERVIEW

NOTE

Flood incidents shown do not represent an exhaustive record of all flooding incidents which may have occurred within the study area. Flood incidents may have occurred which have not been recorded and are therefore not included.

DISCLAIMER

This document has been prepared in accordance with the scope of URS' appointment with its client and is subject to the terms of that appointment. It is addressed to and for the sole and confidential use and reliance of URS' client. URS accepts no liability for any use of this document (or any model included or referred to herein) other than by its client and only for the purposes for which it was prepared and provided. No person other than the client may copy (in whole or in part) use or rely on the contents of this document, without the prior written permission of the Company Secretary of URS Infrastructure and Environment Ltd. Any advice, opinions, or recommendations within this document should be read and relied upon only in the context of the document as a whole. The contents of this document do not provide legal or tax advice or opinion.

Level 1 Strategic Flood Risk Assessment

Stratford-on-Avon DC, Warwickshire CC, North Warwickshire BC, Rugby BC

Contains Ordnance Survey Data.
© Crown Copyright and database right 2013.
Ordnance Survey 100019520.
© Crown Copyright Environment Agency 2013.
All Rights Reserved.

Scale at A3 1:50,000	Date Sept 2013	Drawn by: EB Approved by: GH
-------------------------	-------------------	---------------------------------

Historic Flood Records

Consultants

URS
6 - 8 Greencoat Place
London
SW1P 1PL

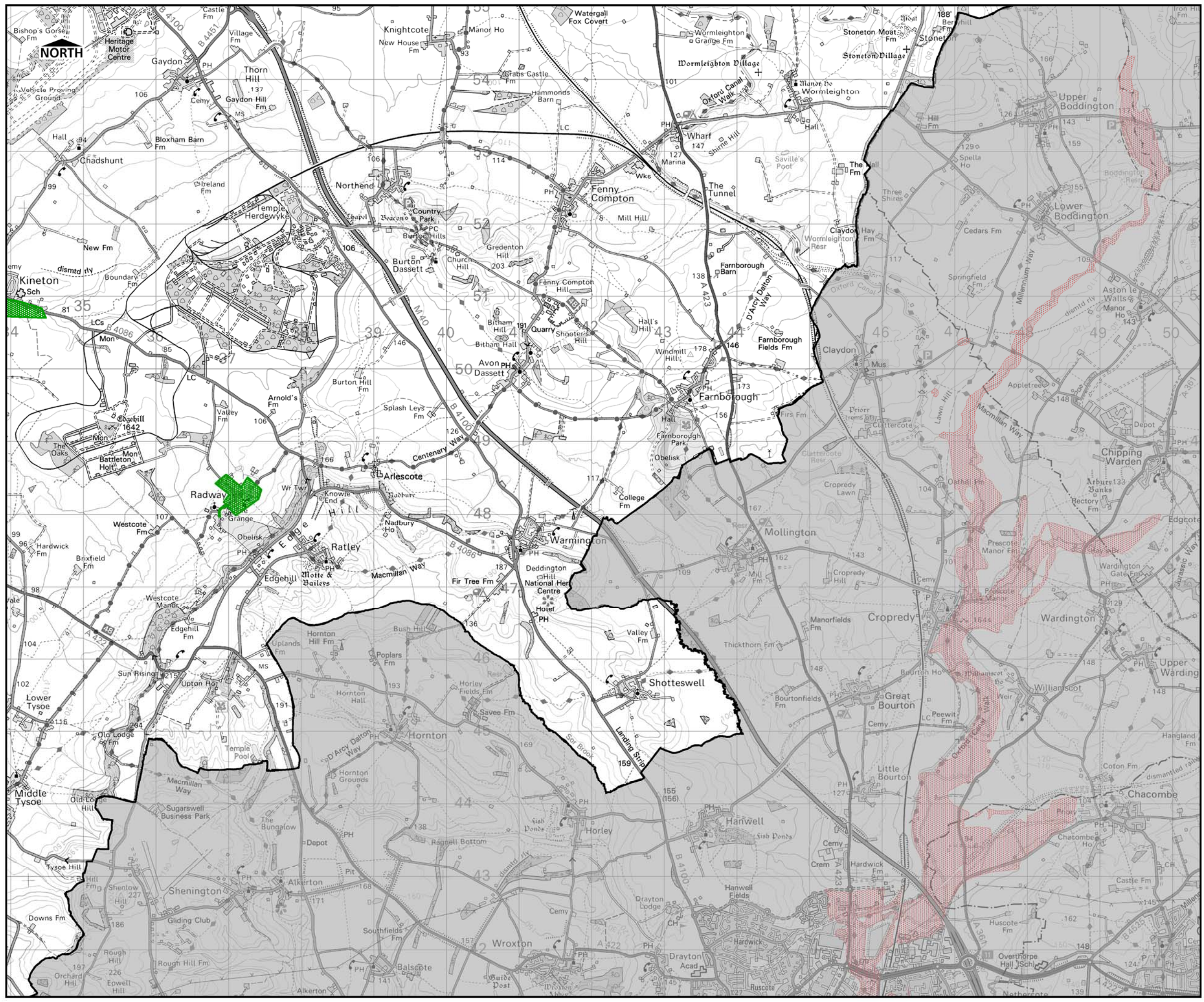

THIS DRAWING MAY BE USED ONLY FOR THE PURPOSE INTENDED

LEGEND

- Warwickshire CC
- Council Flooding Records
- Environment Agency Historic Fluvial Flooding Outline

OVERVIEW

NOTE

Flood incidents shown do not represent an exhaustive record of all flooding incidents which may have occurred within the study area. Flood incidents may have occurred which have not been recorded and are therefore not included.

DISCLAIMER

This document has been prepared in accordance with the scope of URS' appointment with its client and is subject to the terms of that appointment. It is addressed to and for the sole and confidential use and reliance of URS' client. URS accepts no liability for any use of this document (or any model included or referred to herein) other than by its client and only for the purposes for which it was prepared and provided. No person other than the client may copy (in whole or in part) use or rely on the contents of this document, without the prior written permission of the Company Secretary of URS Infrastructure and Environment Ltd. Any advice, opinions, or recommendations within this document should be read and relied upon only in the context of the document as a whole. The contents of this document do not provide legal or tax advice or opinion.

Level 1 Strategic Flood Risk Assessment

Stratford-on-Avon DC, Warwickshire CC, North Warwickshire BC, Rugby BC

Contains Ordnance Survey Data.
© Crown Copyright and database right 2013.
Ordnance Survey 100019520.
© Crown Copyright Environment Agency 2013.
All Rights Reserved.

Scale at A3 1:50,000	Date Sept 2013	Drawn by: EB Approved by: GH
-------------------------	-------------------	---------------------------------

Historic Flood Records

Consultants

URS
6 - 8 Greencoat Place
London
SW1P 1PL

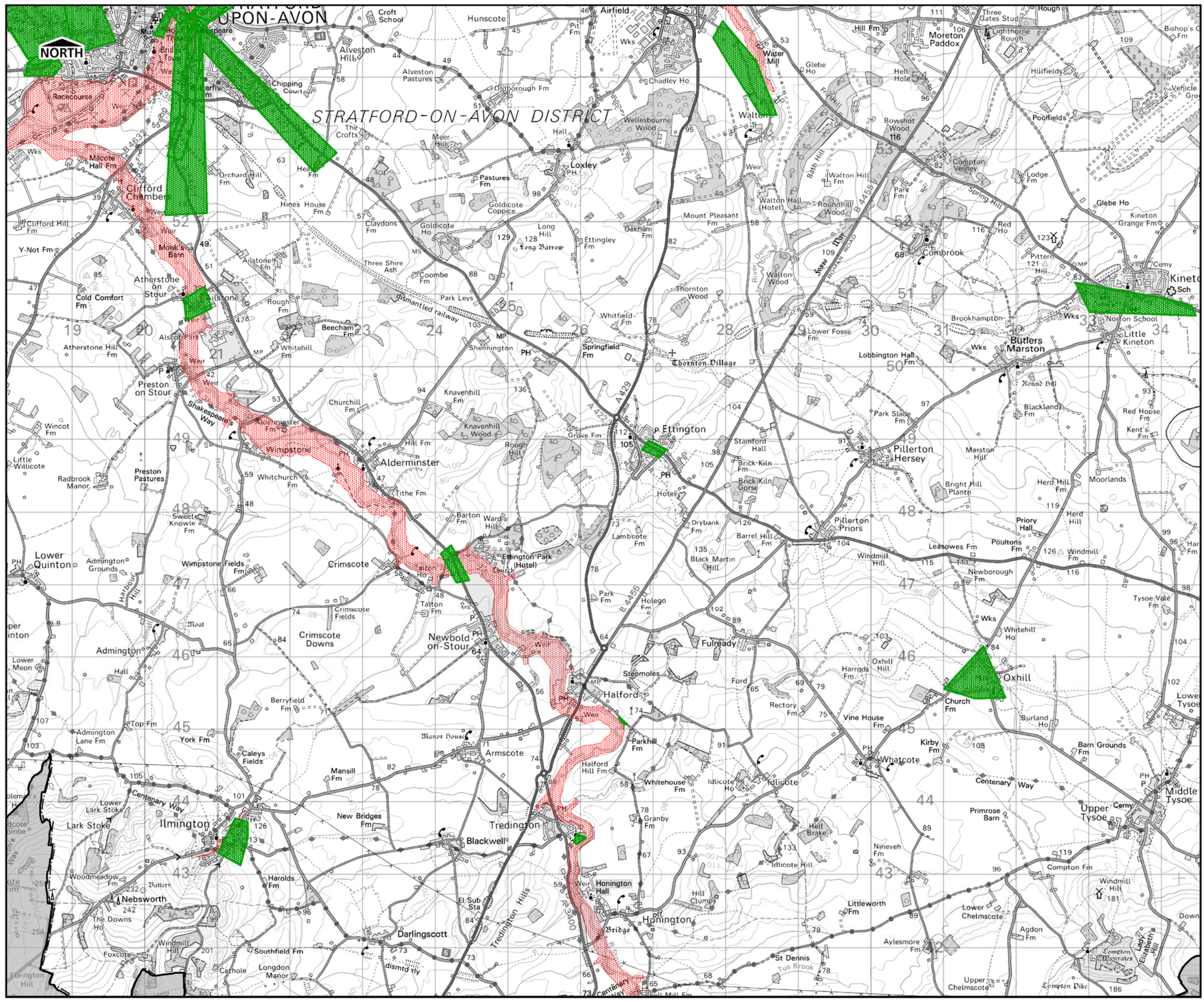

THIS DRAWING MAY BE USED ONLY FOR THE PURPOSE INTENDED

LEGEND

- Warwickshire CC
- Council Flooding Records
- Environment Agency Historic Fluvial Flooding Outline

OVERVIEW

NOTE

Flood incidents shown do not represent an exhaustive record of all flooding incidents which may have occurred within the study area. Flood incidents may have occurred which have not been recorded and are therefore not included.

DISCLAIMER

This document has been prepared in accordance with the scope of URS' appointment with its client and is subject to the terms of that appointment. It is addressed to and for the sole and confidential use and reliance of URS' client. URS accepts no liability for any use of this document (or any model included or referred to herein) other than by its client and only for the purposes for which it was prepared and provided. No person other than the client may copy (in whole or in part) use or rely on the contents of this document, without the prior written permission of the Company Secretary of URS Infrastructure and Environment Ltd. Any advice, opinions, or recommendations within this document should be read and relied upon only in the context of the document as a whole. The contents of this document do not provide legal or tax advice or opinion.

Level 1 Strategic Flood Risk Assessment

Stratford-on-Avon DC, Warwickshire CC, North Warwickshire BC, Rugby BC

Contains Ordnance Survey Data.
© Crown Copyright and database right 2013.
Ordnance Survey 100019520.
© Crown Copyright Environment Agency 2013.
All Rights Reserved.

Scale at A3 1:50,000	Date Sept 2013	Drawn by: EB Approved by: GH
-------------------------	-------------------	---------------------------------

Historic Flood Records

Consultants

URS
6 - 8 Greencoat Place
London
SW1P 1PL

Figure A2 xiv

Version 1

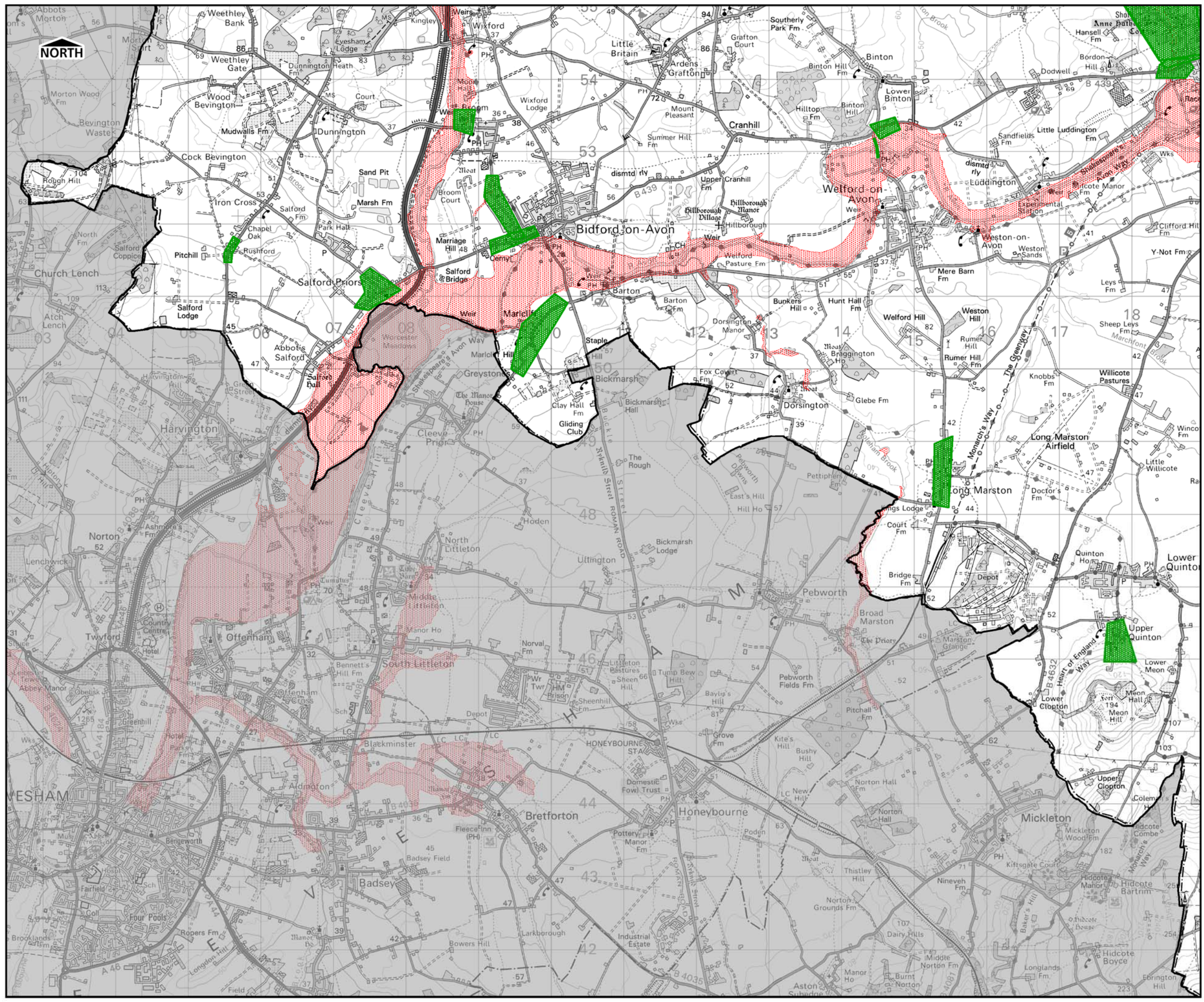

THIS DRAWING MAY BE USED ONLY FOR THE PURPOSE INTENDED

LEGEND

- Warwickshire CC
- Council Flooding Records
- Environment Agency Historic Fluvial Flooding Outline

OVERVIEW

NOTE

Flood incidents shown do not represent an exhaustive record of all flooding incidents which may have occurred within the study area. Flood incidents may have occurred which have not been recorded and are therefore not included.

DISCLAIMER

This document has been prepared in accordance with the scope of URS' appointment with its client and is subject to the terms of that appointment. It is addressed to and for the sole and confidential use and reliance of URS' client. URS accepts no liability for any use of this document (or any model included or referred to herein) other than by its client and only for the purposes for which it was prepared and provided. No person other than the client may copy (in whole or in part) use or rely on the contents of this document, without the prior written permission of the Company Secretary of URS Infrastructure and Environment Ltd. Any advice, opinions, or recommendations within this document should be read and relied upon only in the context of the document as a whole. The contents of this document do not provide legal or tax advice or opinion.

Level 1 Strategic Flood Risk Assessment

Stratford-on-Avon DC, Warwickshire CC, North Warwickshire BC, Rugby BC

Contains Ordnance Survey Data.
© Crown Copyright and database right 2013.
Ordnance Survey 100019520.
© Crown Copyright Environment Agency 2013.
All Rights Reserved.

Scale at A3 1:50,000	Date Sept 2013	Drawn by: EB Approved by: GH
-------------------------	-------------------	---------------------------------

Historic Flood Records

Consultants

URS
6 - 8 Greencoat Place
London
SW1P 1PL

Figure A2 xv

Version 1

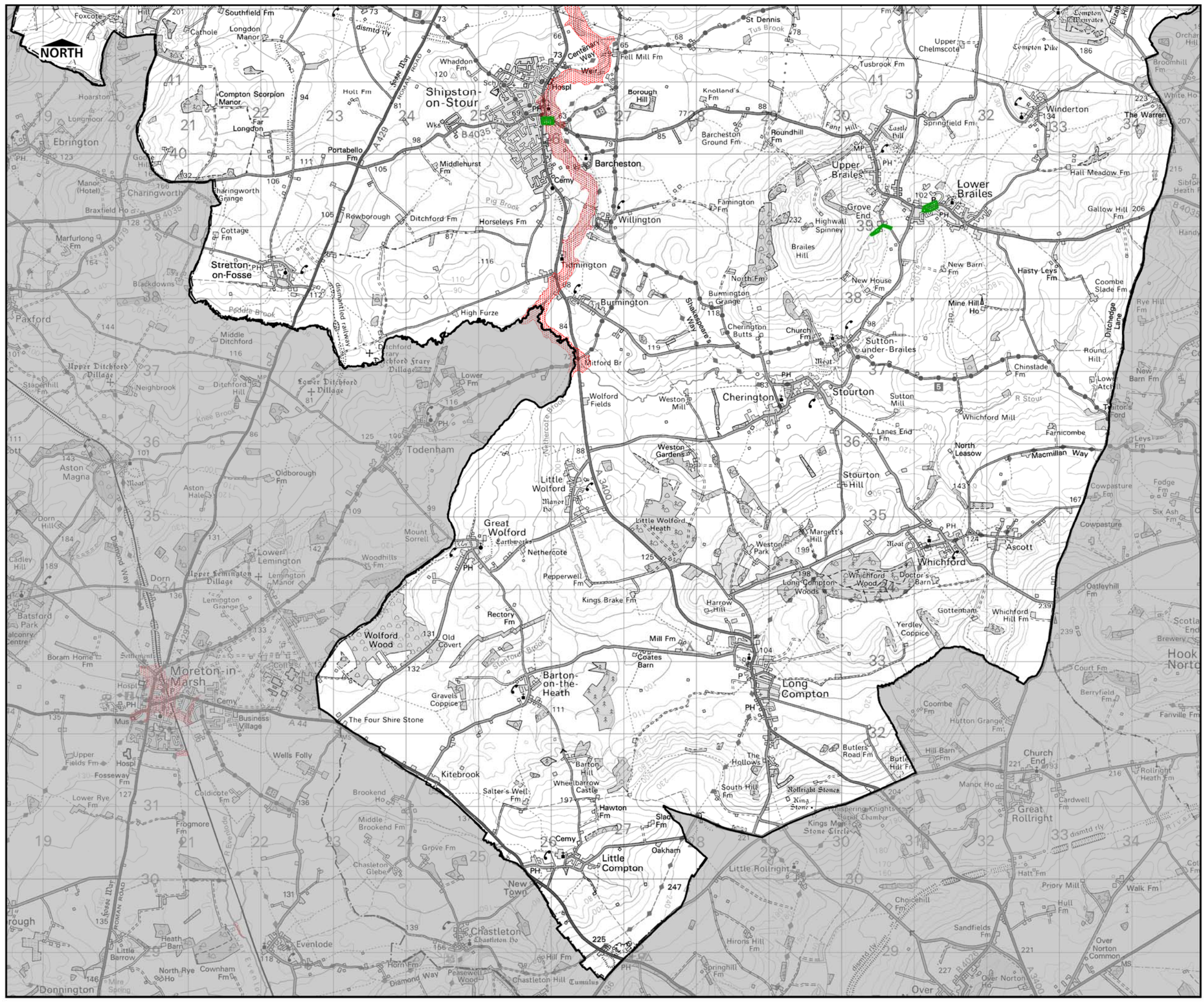

THIS DRAWING MAY BE USED ONLY FOR THE PURPOSE INTENDED

LEGEND

- Warwickshire CC
- Council Flooding Records
- Environment Agency Historic Fluvial Flooding Outline

OVERVIEW

NOTE

Flood incidents shown do not represent an exhaustive record of all flooding incidents which may have occurred within the study area. Flood incidents may have occurred which have not been recorded and are therefore not included.

DISCLAIMER

This document has been prepared in accordance with the scope of URS' appointment with its client and is subject to the terms of that appointment. It is addressed to and for the sole and confidential use and reliance of URS' client. URS accepts no liability for any use of this document (or any model included or referred to herein) other than by its client and only for the purposes for which it was prepared and provided. No person other than the client may copy (in whole or in part) use or rely on the contents of this document, without the prior written permission of the Company Secretary of URS Infrastructure and Environment Ltd. Any advice, opinions, or recommendations within this document should be read and relied upon only in the context of the document as a whole. The contents of this document do not provide legal or tax advice or opinion.

Level 1 Strategic Flood Risk Assessment

Stratford-on-Avon DC, Warwickshire CC, North Warwickshire BC, Rugby BC

Contains Ordnance Survey Data.
© Crown Copyright and database right 2013.
Ordnance Survey 100019520.
© Crown Copyright Environment Agency 2013.
All Rights Reserved.

Scale at A3 1:50,000	Date Sept 2013	Drawn by: EB Approved by: GH
-------------------------	-------------------	---------------------------------

Historic Flood Records

Consultants

URS
6 - 8 Greencoat Place
London
SW1P 1PL