

PLACE BASED NEEDS ASSESSMENT CUBBINGTON, LILLINGTON & WARWICK DISTRICT EAST APPENDICES

Warwickshire Joint Strategic Needs Assessment

2019



CONTENTS

Appendix A – Community Asset Mapping	3
Theme 1 – Children & Families	3
Theme 2 – Young People	6
Theme 3 – Older People	8
Theme 4 – Community Venues & Meeting Points	11
Theme 5 – Community Organisations and Social Groups	15
Theme 6 – Leisure & Recreational Activities	19
Theme 7 – Advice & Support	22
Theme 8 – Community Cafes & Food	25
Theme 9 – Health & Well-being	27
Theme 10 – Education & Learning	30
Appendix B – Stakeholder event	33
Cubbington, Lillington & Warwick District East JSNA Stakeholder event	33
Appendix C – JSNA consultation results	39

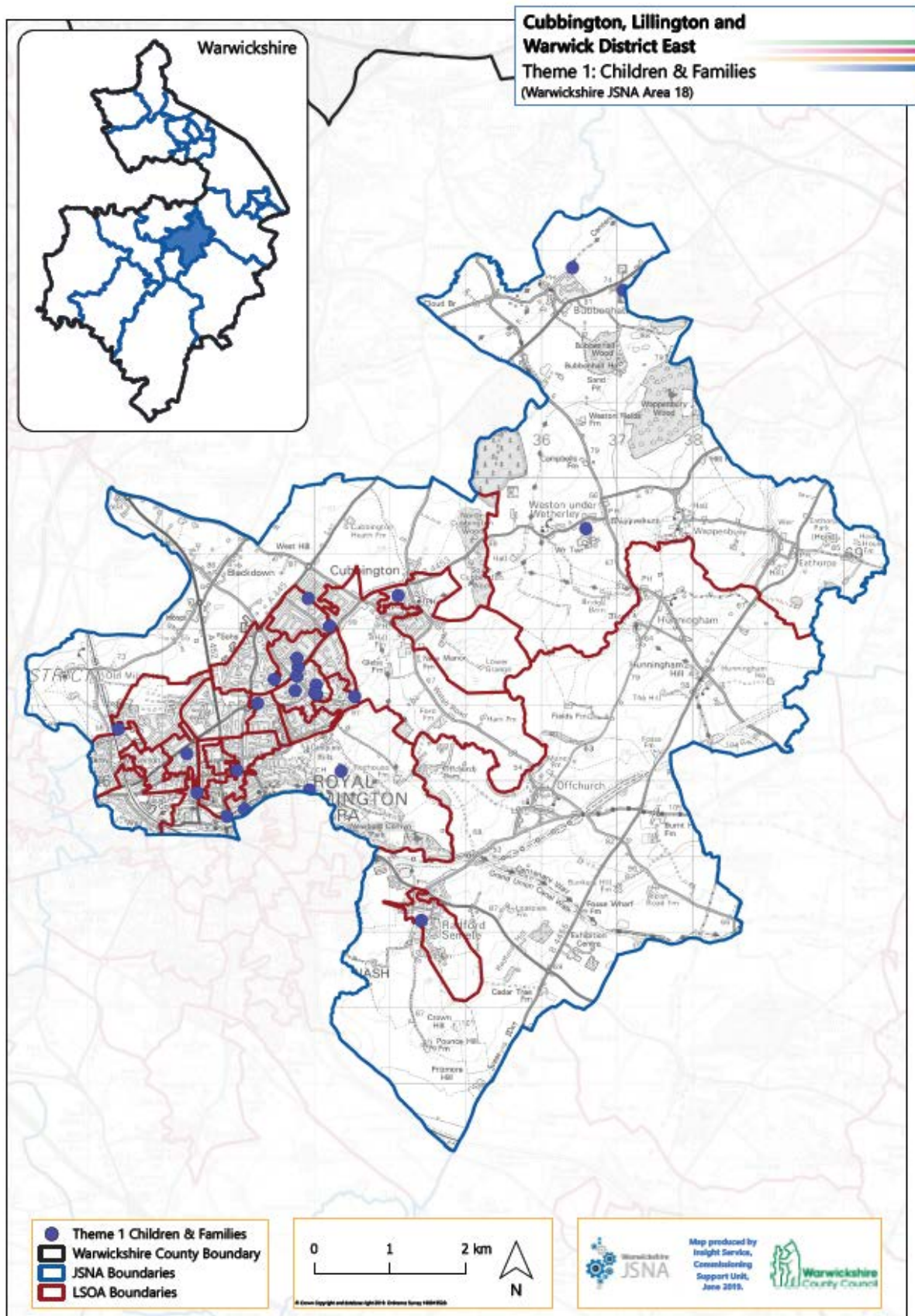

Theme 1: Children & Families

Organisation / location	Activities, classes, event
Strathern Gardens Play Area	Play area
Dragon Cottage Play Area	Play area
Methodist Church, Dale Street	BilinguaSing baby and toddler group for Spanish and French babies
The Royal Pump Rooms – Leamington Library	Children’s books and DVDs, help for children, young people and parents with common problems and situations, Rhyme Time songs and rhymes for 0-2 year olds and parents and carers. Story Stomp fun session for 2-4 year olds and their parents and carers to follow on from Rhyme Time. Book Magic free family fun for children of all ages and their accompanying adults. Stories and crafts: a different theme every week. Lego Club creative themed sessions for children to build and create with Lego
Cubbington Waterworks Play Area	Play area
Roxburgh Croft Play Area	Play area
Midland Oak Play Area	Play area
Radford Semele Community Hall	Beavers, Cubs, Scouts, Brownies, Rainbows
Weston-under-Wetherby Village Hall	Toddlers, Ups of Downs (sports and games for children with Down's syndrome)
Bubbenhall Village Hall	Brownies, Rainbows, Mother & Toddler Group, Guides
Ryton Pools Country Park	Children’s play area
St Mary Magdelene Church	Octotots - Octotots is an informal get-together for babies, toddlers and their carers. There is chat, Bible stories and songs, and plenty of chance to meet with other parents. There are toys and activities to keep little ones occupied, and lots of jingly percussion for joining in with the songs
The Holt Recreation Ground	
Leamington Children’s Centre	Parents and carers of children under five living in and around the Warwick District and Kenilworth can access high quality support and fun activities for themselves and their children in a welcoming and positive environment where your child can learn and play
Lillington Free Church	LillingTOTs playgroup for parents and carers of children aged 0-4
Lillington Nursery & Primary School	Pre-school and after school clubs, Brownies
Lillington Community Centre	Baby clinic, children's centre
Crown Way Clinic	Referrals - paediatric doctors
Southern Court, The Crest	0-5 drop in session
Newbold Comyn Leisure Centre	Swimming pool
Newbold Comyn Park	Play area

The Glasshouse, Jephson Gardens	Educational activities
Cubbington Village Hall Play Area	Play Area

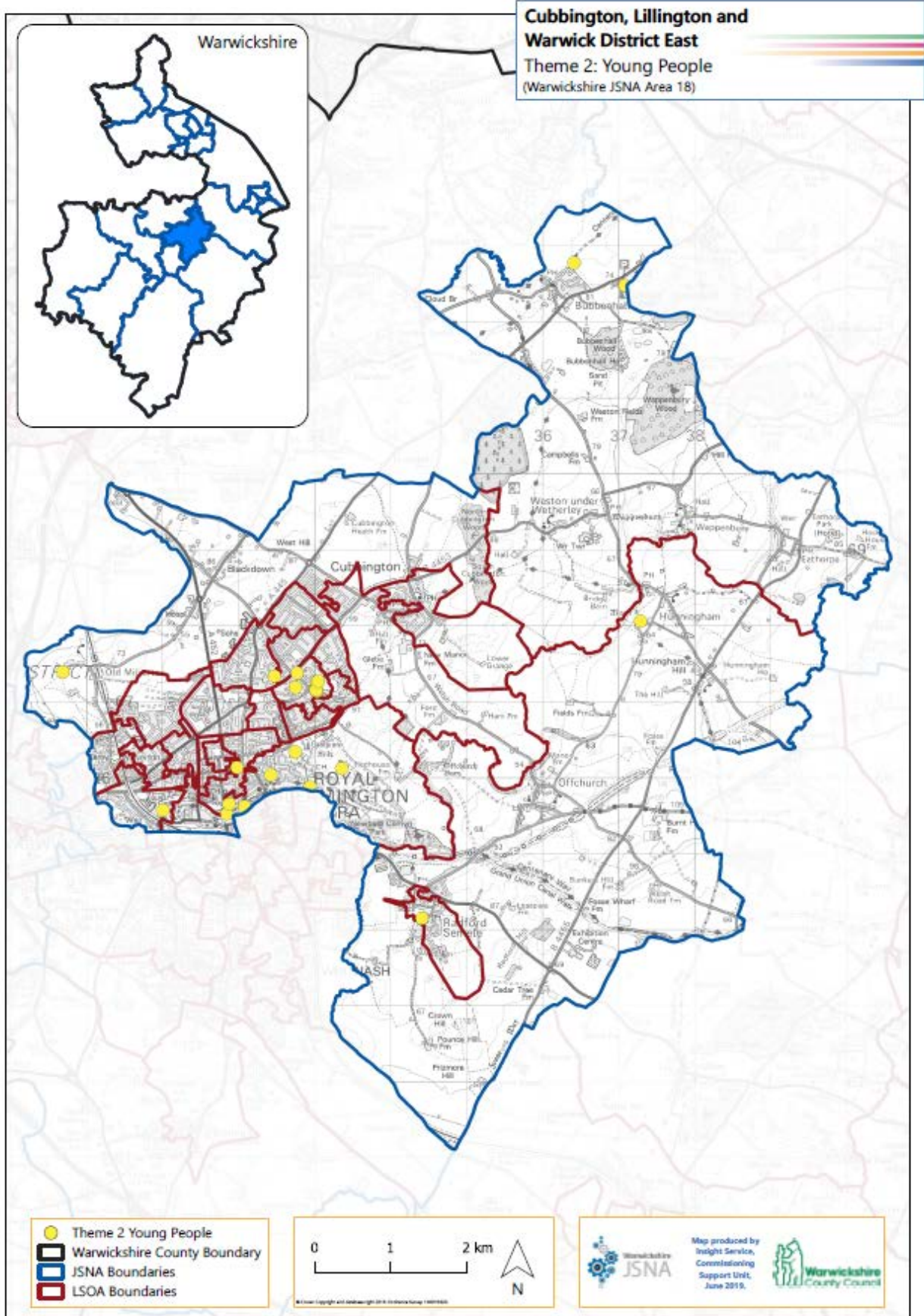

Theme 2: Young People

Organisation / location	Activities, classes, event
Victoria Park Skate Park	Skate Park and play area
The Royal Pump Rooms – Leamington Library	Children’s books and DVDs, help for children, young people and parents with common problems and situations, Chatterbooks encouraging children aged 8-11 to take pleasure in reading
Guy’s Gift, Oxford Street	Counselling and therapeutic support for bereaved children and young people (5 to 18 years)
Radford Albion Football Club	Beavers, Cubs, Scouts, Brownies, Rainbows
Hunningham Parish Room	Puppets and Pancakes (for teenagers)
Bubbenhall Village Hall	Brownies, Rainbows, Guides
Ryton Pools Country Park	Play area, orienteering, cycling
Lillington Youth Centre	Junior Hub: sports, art and craft, computers and more activities (Years 6, 7 and 8). Senior Hub: music, sport, fitness, sexual health and many other topics covered (Year 9+). Senior Hub: drop in, relax and take part in activities including football coaching (Year 9+). Facilities: pool tables, table tennis, table football, iMac computers with internet, arts and crafts area, cooking area, hard court outdoor area, Gardening. Ongoing Projects: ONE to ONE, Youth Support Hub, Respect 100, Youth Parliament and Youth Forum, Summer Support Hubs, Sharp Minds
Leamington Children’s Centre	A range of services for 0-19 year olds
Lillington Library	Books, eBooks and CDs, computers DVDs, newspapers and magazines
Lillington Nursery & Primary School	Pre-school and after school clubs, Brownies
Campion Hill Cycle Track	Campion Hill Cycle Track
Newbold Comyn Leisure Centre	Swimming pool, gym, group exercise studio, sports hall, Clip N Climb
Newbold Comyn	Football, walks, wildlife, horse riding route, model aircraft flying, play areas, skate park, golf course, Parkrun
The Small Piece Trust, Upper Holly Walk	Education charity providing programmes to promote engineering careers to young people aged 10 to 18 through residential course
Kids Run Free, Euston Place	Charity organising monthly races for children aged 0-16 years on the first Saturday of the month
The Glasshouse, Jephson Gardens	The Studio is a great space for visiting school groups and for hosting craft activities and art sessions
St James the Great Church, Old Milverton	Youth Group

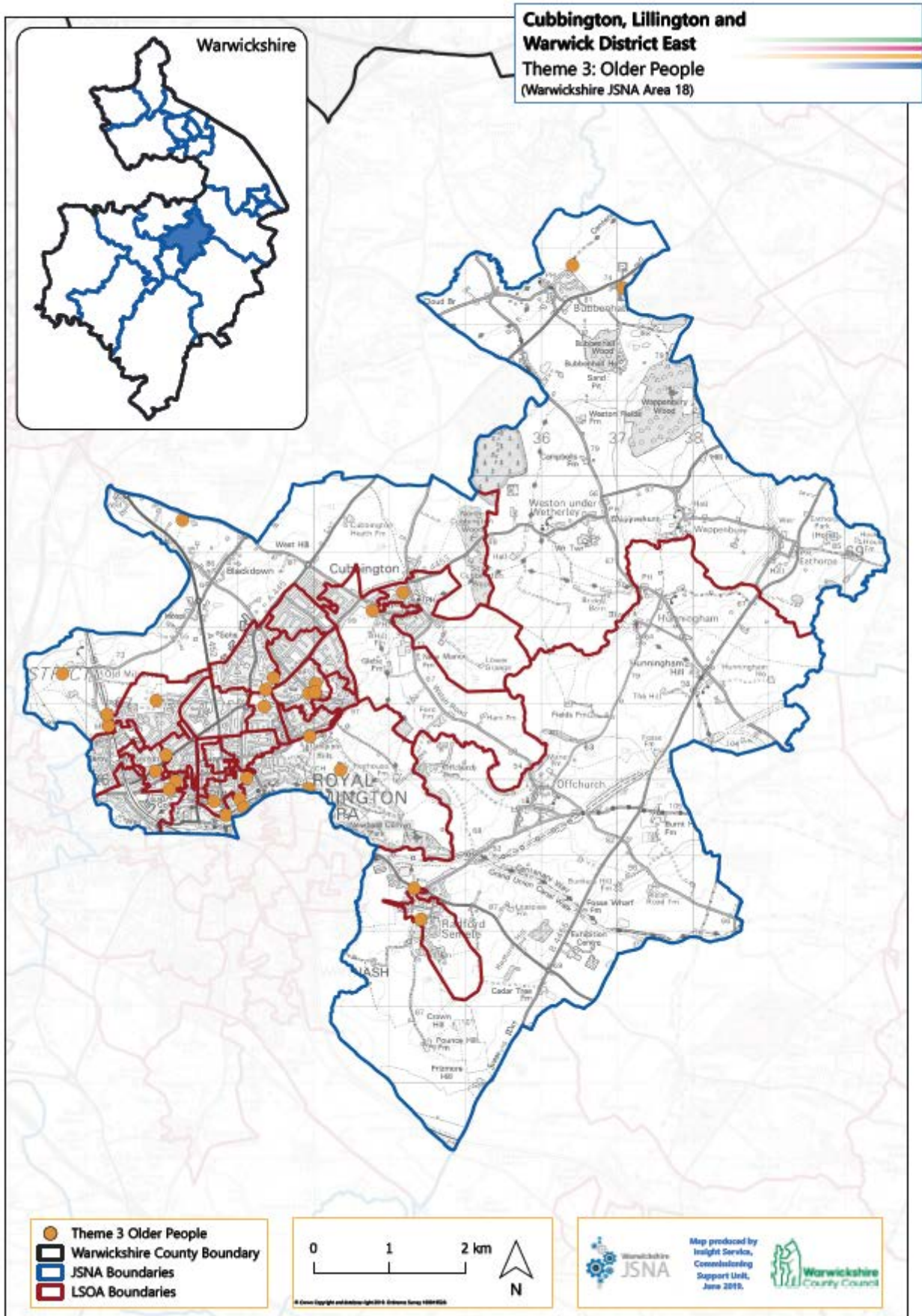

Theme 3: Older People

Organisation / location	Activities, classes, event
The Royal Pump Rooms	Leamington Spa Art Gallery & Museum, Leamington Library, Visitor Information Centre, the Royal Spa Centre's Box Office, together with a Cafe and Assembly Rooms
Radford Albion Football Club	Art Group, Radford Forge (Friends of Radford Green Environment), Whist Club, Womens Institute, Rendezvous Coffee Morning, Table Tennis
Bubbenhall Village Hall	Irish Dancing, Breakfast in the Village Hall, Spiritual Awareness and Development Group, Music evenings, Ryton Pools volunteers, WCC Mobile Library, St Giles Bell Ringers
Ryton Pools Country Park	Visitor Centre, café, picnic areas, fishing lakes miniature railways, volunteering, orienteering
CHAIN Lillington	CHAIN (Community Help, Advice, Information & News) was formed in 1999 when discussions revealed that people wanted a place where it would be easy for them to talk about problems such as money, anti-social behaviour, home repairs, etc, and contact the various agencies like Neighbourhood Watch, NHS queries, Town Council, District Council, County Council, etc.
Lillington Library	Books, eBooks and CDs, computers DVDs, newspapers and magazines
Lillington Community Centre	Time for Change (counselling), lunch club dance, Nifty Fifty, Karate, Community Church
Newbold Comyn Leisure Centre	Swimming pool, gym, group exercise studio, sports hall, Clip N Climb
Newbold Comyn	Football, walks, wildlife, horse riding route, model aircraft flying, play areas, skate park, golf course, Parkrun
The Glasshouse, Jephson Gardens	The Glasshouse houses a range of beautiful tropical and temperate plants including banana, pink powder puff and bird of paradise. There is also a popular goldfish pond, observation beehive and a slate sculpture designed by David Wilson. The building has an event venue, Jephsons, and a teaching Studio. Both are available for hire
St James the Great Church, Old Milverton	Coffee and Chat, Choir concerts
Binswood Allotments	Binswood Ex-Servicemen's Northumberland Road Allotment Association
The Fat Pug, Leamington	DEEP Buddies - A weekly drop in for anyone with memory issues to meet in a friendly setting with the hope of reducing isolation and loneliness
St Marks Church, Leamington	The Lillies WI Lite - Women's Institute Leamington Spa
People in Action, Milverton Terrace	People in Action - Midlands Care Services charity providing person centred care services for people in the community
Sports Pavilion, Warwick New Road	Walking football
St Peter's Church, Leamington	Warwick District University of the Third Age
Acorn Court, Leamington	Lillington Community Support Drop in Cafe offering support and activities for the community

Ashley House, NHS Services, Radford Semele	Ashley House provides accommodation for up to 13 people who require nursing or personal care
The Pam Britton Trust for Dementia, Leamington	Local support for those living with a dementia and/or their family carer/s. Support for those wishing to set up further groups within South Warwickshire
Cubbington Sports & Social Club	Cubbington OAP darts
Four Ways, Lillington	Four Ways is run by Warwickshire-based charity WCS Care. The home offers high quality day care, respite care, short stays and long term care for older people
Royal Spa Centre & Town Hall	Theatre and entertainment to audiences in central Warwickshire and beyond
Campion Hills Allotment	A voluntary organisation providing allotment plots in the northern district of Leamington Spa
Precious Support Services – NHS Choices	Care services for people with dementia, caring for adults over 65, physical disabilities
Parkinsons UK, Leamington	We offer information, friendship and support to local people with Parkinson's, their families and carers. We also organise regular events and social activities
Cliffe Allotments Old Milverton West Allotment Association	Allotments
Old Milverton Road East Allotment Association	Allotments
Cubbington Village Hall	Cubbington Players amateur drama group, Friendship club, Skittle alley

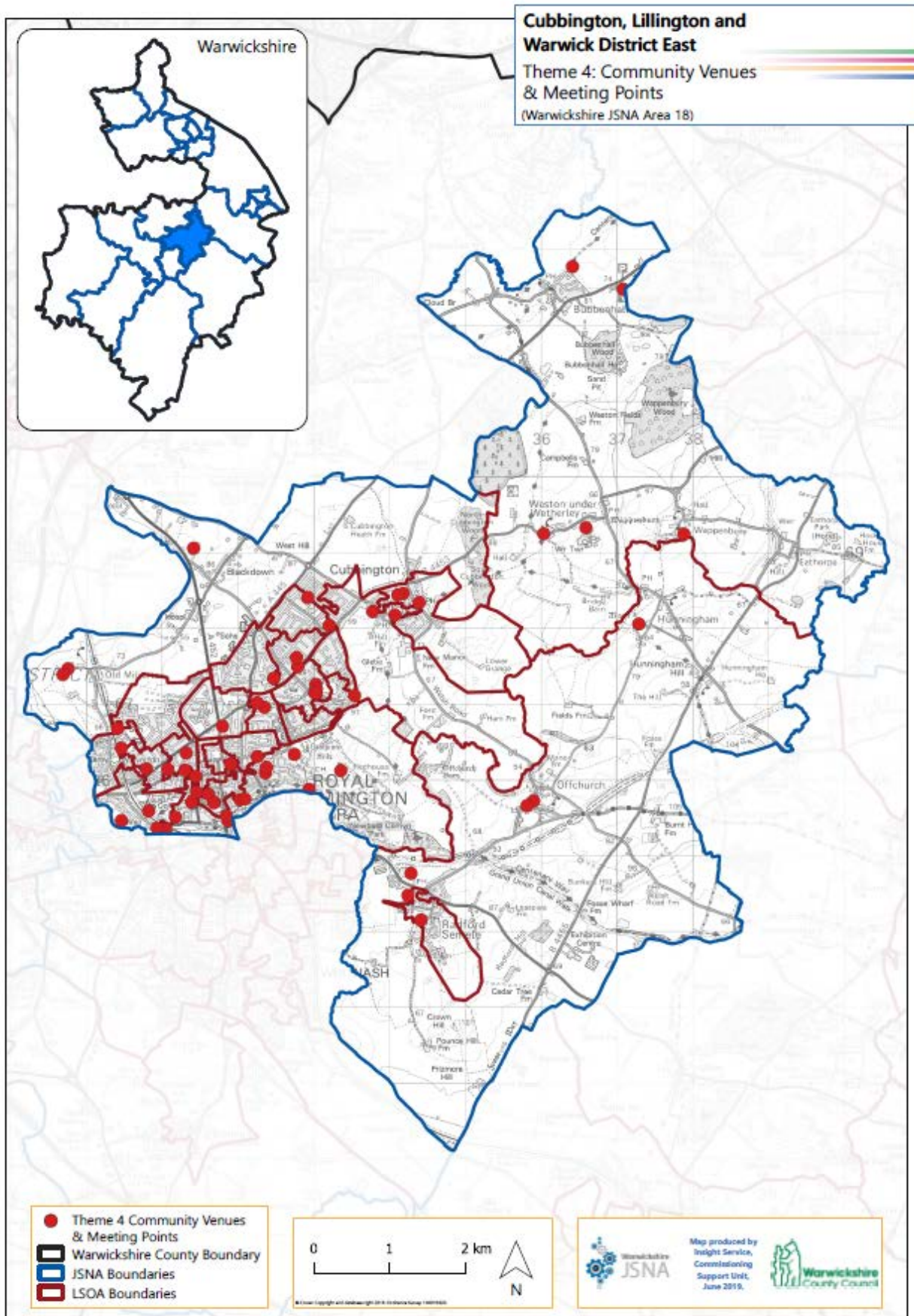

Theme 4: Community Venues & Meeting Points

Organisation / location	Activities, classes, event
Friends of the Dell, Dell Park	Volunteer sessions, Running small events, Fundraising or applying for grants to improve parks and open spaces, Having a say about the management of parks and open spaces
Firestation, Leamington	Warwickshire Fire & Rescue Service
Emmanuel Evangelical Church	Church
Strathern Gardens Play Area	Play area
Warwickshire College, Leamington	Clubbercise, Leamington RCCC (Racing electric cars)
Edmondscote Sports Ground, Leamington	Leamington Cycling & Athletics Club, Leamington Athletics Academy
Household Waste Recycling Centre, Leamington	Recycling Centre
Brookhurst Primary School	FitSteps, Pound Thursday, Brookhurst After School club
Dragon Cottage Play Area	Play area
The Loft Theatre, Leamington	Non-professional live theatre
Victoria Park Tennis Courts, Leamington	VP Tennis Club
Baitul Ehsan Ahmadiyyah Mosque	Mosque
Methodist Church, Dale Street, Leamington	Church
Foundry Wood, Leamington	Green space offering a nature trail, a pond and an outdoor classroom
Leamington Lawn Tennis & Squash Club	Leamington Lawn Tennis & Squash Club, Spa Striders Running Club
The Royal Pump Rooms	The Royal Pump Rooms is home to Leamington Spa Art Gallery & Museum, Leamington Library, Visitor Information Centre, the Royal Spa Centre's Box Office, together with a Cafe and Assembly Rooms
St Peter's Church, Leamington	Warwick District University of the Third Age
Cubbington Waterworks Play Area	Play area
Roxburgh Croft Play Area	Play area
Acorn Court, Lillington	Lillington Community Support - Drop in Cafe offering support and activities for the community
Midland Oak Play Area	Play area
Leamington Christadelphians	Church
Radford Semele Community Hall	Radford Albion Football Club, Art Group, Beavers, Cubs, Scouts, Brownies, Rainbows, Radford Forge (Friends of Radford Green

	Environment), Whist Club, Women's Institute, Rendezvous Coffee Morning, Table Tennis
Radford Semele C of E Combined School	Zumba
St Margaret's Church, Hunningham	Puppets and Pancakes (for teenagers)
Offchurch Village Hall	Available for receptions, parties, meetings, events, groups, clubs and societies. Gardening Club, Offchurch Woodturners
St Gregory's Church, Offchurch	Bell ringers, Churchyard working group, Croquet Club, Offchurch Craft Club, Reading Circle
The Parish Church of St Nicholas, Radford Semele	Quality Time, Breathing 5pace
Leamington Spa Baptist Church	Church
Weston-under-Wetherley Village Hall	Fitness classes (Fitness League, HIIT, Pilates, yoga, sequence dance), movie nights, toddlers, Ups of Downs (sports and games for children with Down's syndrome)
St Anne's RC Church, Wappenbury	Teams 4U shoebox appeal (charity distribution to Eastern Europe), summer BBQs
Bubbenhall Village Hall, Bubbenhall	School of Dance, Brownies, Rainbows, Mother & Toddler Group, Irish Dancing, Guides, Breakfast in the Village Hall, Football Training, Spiritual Awareness and Development Group, Music evenings, Ryton Pools volunteers, WCC Mobile Library, St Giles Bell Ringers, Young St Giles
St Michael's Church, Weston-under-Wetherley	Church
Ryton Pools Country Park	Country park
St Mary Magdelene Church, Leamington	Church
Lillington Free Church	LillingTOTs playgroup for parents and carers of children aged 0-4
The Holt Recreation Ground	Recreation ground / play area
Cubbington Sports & Social Club	OAP darts
Cubbington Methodist Church	Church
Lillington Youth Centre	Junior Hub: sports, art and craft, computers and more activities for Years 6, 7 and 8. Senior Hub: music, sport, fitness, sexual health and many other topics covered for Year 9+. Senior Hub drop in: relax and take part in activities including football coaching for Year 9+. Facilities: pool tables, table tennis, table football, iMac computers with internet, arts and crafts area, cooking area, hard court outdoor area, Gardening. Ongoing Projects: ONE to ONE, Youth Support Hub, Respect 100, Youth Parliament and Youth Forum, Summer Support Hubs, Sharp Minds
Leamington Children's Centre	Offering a range of services for 0-19 year olds with a continued focus on 0-5s

Lillington Library	Books, talking books, large print, children's DVDs, newspapers and magazines, Micro:bits for loan eBooks and CDs, computers with printing and scanning WiFi, photocopier A4 black & white, and colour, fax service, meeting room for hire, UK Online Centre
Church of Our Lady Lillington	Church
Lillington Community Centre	Baby clinic, children's centre, Time for Change (counselling), lunch club dance, Nifty Fifty, Karate, Community Church
St Paul's C of E Church	Trussell Trust food bank
Southorn Court Community Centre, Lillington	Community Centre, Trussell Trust food bank
The Royal Spa Centre & Town Hall	The Royal Spa Centre & Town Hall are operated exclusively for the benefit of residents of the district and visitors to the area presenting theatre and entertainment
Oak House Sports & Social Club	Leamington Cricket Club, darts/pool table, Open mic afternoon, games room, 4 registered teams playing in local leagues
Campion Hill Cycle Track	Campion Hill cycle track
Newbold Comyn Leisure Centre	Swimming pool, gym, group exercise studio, sports hall, Clip N Climb
Newbold Comyn	Football, walks, wildlife, horse riding route, model aircraft flying, play areas, skate park, golf course, Leamington parkrun
Leamington Spa Spiritualist Church	Church
Leamington Spa Police Station	Police
Old Milverton Village Hall	Old Milverton Horticultural Show Society
St James The Great Church, Old Milverton	Youth Group, Coffee and Chat, Choir concerts
Leamington Rugby Football Club, Blackdown	Leamington Rugby Football Club, tennis courts, Slimming World
Cubbington Village Hall	Cubbington Players amateur drama group, Friendship club, Skittle alley
St Mary's Church, Cubbington	Foodbank
Cubbington Village Hall Play Area	Play area

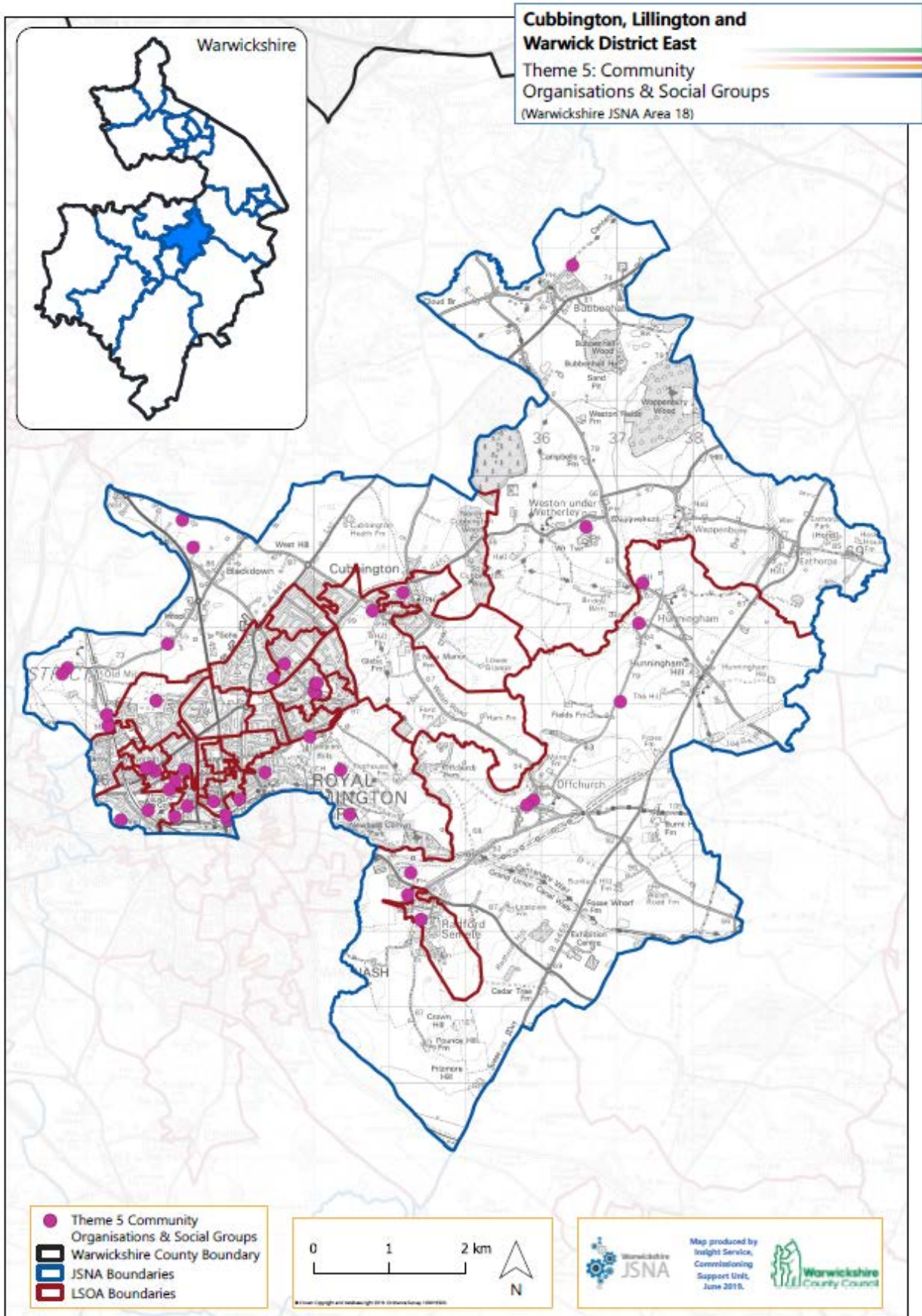

Theme 5: Community Organisations & Social Groups

Organisation / location	Activities, classes, event
Friends of The Dell, Dell Park	Volunteer sessions, Running small events, Fundraising or applying for grants to improve parks and open spaces, Having a say about the management of parks and open spaces
Warwickshire College, Leamington Spa	Clubbercise, Leamington RCCC (Racing electric cars)
Edmondscote Sports Ground, Leamington	Leamington Cycling & Athletics Club, Leamington Athletics Academy
The Loft Theatre, Leamington	Non-professional live theatre
Victoria Park Tennis Courts, Leamington	VP Tennis Club
Leamington Lawn Tennis & Squash Club	Leamington Lawn Tennis & Squash Club, Spa Striders Running Club
The Royal Pump Rooms	Leamington Spa Art Gallery & Museum, Leamington Library, Visitor Information Centre, the Royal Spa Centre's Box Office, together with a Cafe and Assembly Rooms
St Peter's Church, Leamington	Warwick District University of the Third Age
Radford Semele Community Hall	Beavers, Cubs, Scouts, Brownies, Rainbows
Radford Semele C of E Combined School	Zumba
Hunningham Parish Room	Puppets and Pancakes (for teenagers)
St Gregory's Church, Offchurch	Bell ringers, Churchyard working group, Croquet Club, Offchurch Craft Club, Reading Circle
Offchurch Village Hall	Available for receptions, parties, meetings, events, groups, clubs and societies. Gardening Club, Offchurch Woodturners
The Parish Church of St Nicholas, Radford Semele	Quality Time, Breathing 5pace
Weston-under-Wetherby Village Hall	Toddlers, Ups of Downs (sports and games for children with Down's syndrome)
Bubbenhall Village Hall, Bubbenhall	School of Dance, Brownies, Rainbows, Mother & Toddler Group, Irish Dancing, Guides, Breakfast in the Village Hall, Football Training, Spiritual Awareness and Development Group, Music evenings, Ryton Pools volunteers, WCC Mobile Library, St Giles Bell Ringers, Young St Giles
St Mary Magdelene Church	Octotots - Octotots is an informal get-together for babies, toddlers and their carers. There is chat, Bible stories and songs, and plenty of chance to meet with other parents. There are toys and activities to keep little ones occupied, and lots of jingly percussion for joining in with the songs
Cubbington Sports & Social Club	Cubbington OAP darts
Lillington Youth Centre	Junior Hub: sports, art and craft, computers and more activities (Years 6, 7 and 8). Senior Hub: music, sport, fitness, sexual health and many other topics covered (Year 9+). Senior Hub: drop in, relax

	and take part in activities including football coaching (Year 9+). Facilities: pool tables, table tennis, table football, iMac computers with internet, arts and crafts area, cooking area, hard court outdoor area, Gardening. Ongoing Projects: ONE to ONE, Youth Support Hub, Respect 100, Youth Parliament and Youth Forum, Summer Support Hubs, Sharp Minds
Leamington Children's Centre	Parents and carers of children under five living in and around the Warwick District and Kenilworth can access high quality support and fun activities for themselves and their children in a welcoming and positive environment where your child can learn and play
Lillington Library	Books, eBooks and CDs, computers DVDs, newspapers and magazines
The Royal Pump Rooms, Leamington	Leamington Spa Art Gallery & Museum, Leamington Library, Visitor Information Centre, the Royal Spa Centre's Box Office, together with a Cafe and Assembly Rooms
Oak House Sports & Social Club	Leamington Cricket Club, darts/pool table, Open mic afternoon, games room, 4 registered teams playing in local leagues
Newbold Comyn	Football, walks, wildlife, horse riding route, model aircraft flying, play areas, skate park, golf course, Parkrun
Old Milverton Village Hall	Old Milverton Horticultural Show Society
St James The Great Church, Old Milverton	Youth Group, Coffee and Chat, Choir concerts
Leamington Rugby Football Club, Blackdown	Leamington Rugby Football Club, tennis courts, Slimming World
Cubbington Village Hall	Cubbington Players amateur drama group, Friendship club, Skittle alley
Binswood Allotments	Binswood Ex-Servicemen's Northumberland Road Allotment Association
Royal Leamington Spa Bowling Club	RLSBC regularly hosts Warwickshire County matches and competitions and a number of other organisations, such as VIBE (Visually Impaired Bowls England) and the Civil Service, also hold their competitions at the Club
The Fat Pug, Leamington	DEEP Buddies - A weekly drop in for anyone with memory issues to meet in a friendly setting with the hope of reducing isolation and loneliness
People in Action, Milverton Terrace	People in Action - Midlands Care Services charity providing person centred care services for people in the community
Sports Pavilion, Warwick New Road	Walking football
Hunningham Cricket Club	Hunningham Cricket Club
Offchurch Cricket Club	Offchurch Cricket Club
Lillington Bowling Club	Lillington Bowling Club, Table Tennis
Leamington Hibernian Football Club	Leamington Hibernian Football Club
Campion Hills Allotment	A voluntary organisation providing allotment plots in the northern district of Leamington Spa
Cliffe Allotments Old Milverton West Allotment Association	Allotments

Old Milverton Road East Allotment Association	Allotments
Parkinsons UK, Leamington	We offer information, friendship and support to local people with Parkinson's, their families and carers. We also organise regular events and social activities
Quarry Park	Quarry Park Disc Golf

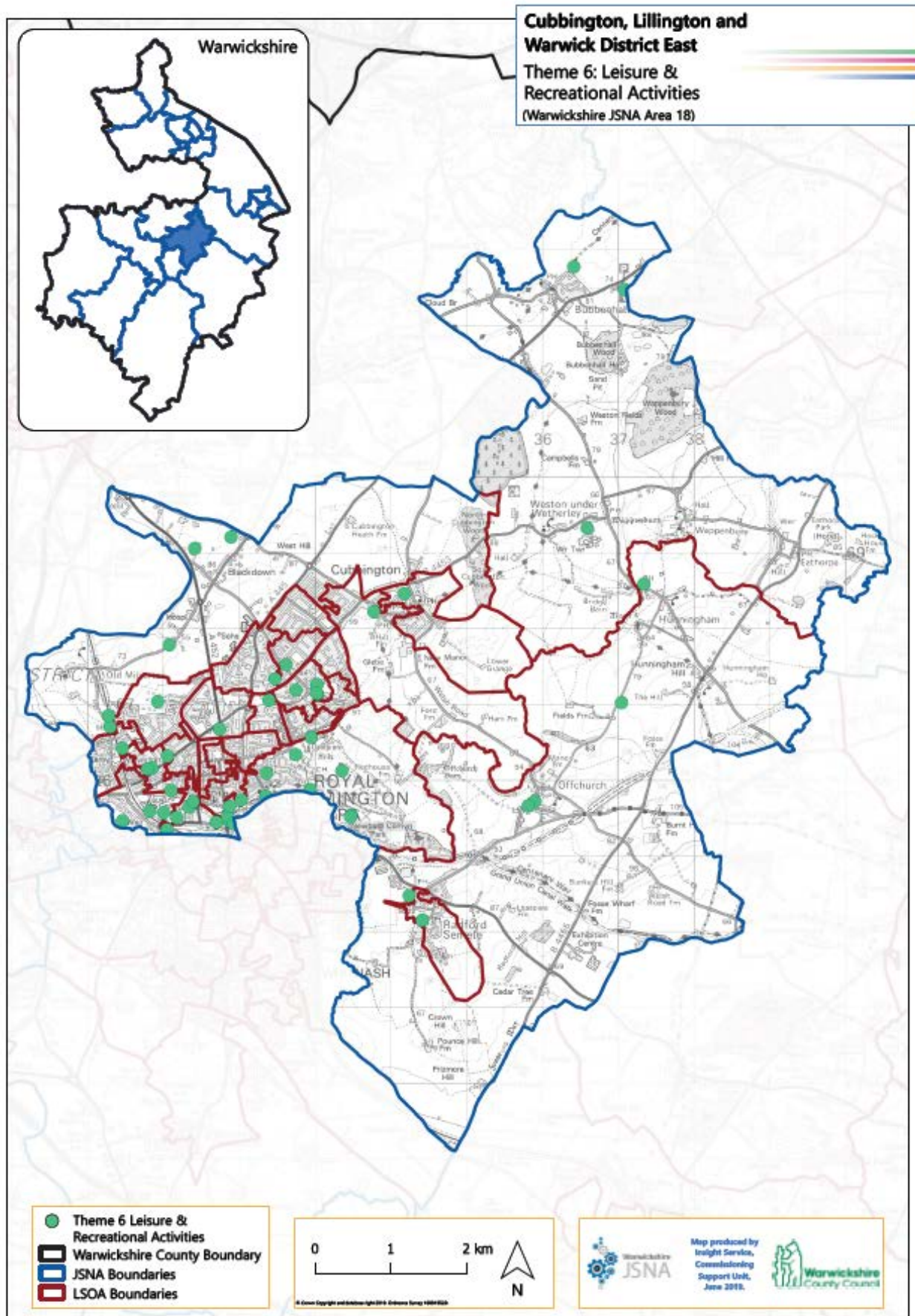

Theme 6: Leisure & Recreational Activities

Organisation / location	Activities, classes, event
Binswood Allotments	Binswood Ex-Servicemen's Northumberland Road Allotment Association
Warwickshire College	Clubbercise, Leamington RCCC (Racing electric cars)
Edmondscote Sports Ground, Leamington	Leamington Cycling & Athletics Club, Leamington Athletics Academy
Victoria Park, Leamington	Skate Park, Children's playground, Victoria Park tennis courts
Brookhurst Primary School	FitSteps
Royal Leamington Spa Bowling Club	RLSBC
James West Centre, Riverside	Leamington & Warwick Sub-Aqua Club, Sea Cadet Corps
North Hall, Spencer Yard	Leamington Sinfonia Orchestra
The Old Library, Cubbington	Table tennis
Foundry Wood	Cozy neighborhood option offering a nature trail, a pond & an outdoor classroom
Leamington Lawn Tennis & Squash Club	Leamington Lawn Tennis & Squash Club, Spa Striders Running Club
Community Hall, St Mark's Church	The Lillies WI Lite - Women's Institute Leamington Spa
Pound Lane Learning Centre, Leamington	Teaching rooms, ICT suite, art room, range of educational, learning and development courses
Radford Semele Community Hall	Radford Albion Football Club, Art Group, Beavers, Cubs, Scouts, Brownies, Rainbows, Radford Forge (Friends of Radford Green Environment), Whist Club, WI, Table Tennis
Radford Semele C of E Combined School	Zumba
Hunningham Cricket Club	Hunningham Cricket Club
Offchurch Village Hall, Offchurch	Gardening Club, Offchurch Woodturners
St Gregory's Church, Offchurch	Bell ringers, Churchyard working group, Croquet Club, Offchurch Craft Club, Reading Circle
Weston-under-Wetherley Village Hall	Fitness classes (Fitness League, HIIT, pilates, yoga, sequence dance), movie nights
Bubbenhall Village Hall	School of Dance, Brownies, Rainbows, Irish Dancing, Guides, Football Training, Spiritual Awareness and Development Group, Music evenings, Ryton Pools volunteers, St Giles Bell Ringers, Young St Giles
Ryton Pools	Country park
St Mary Magdelene Church, Leamington	Sunday Club, Youth Group, Bells and Bellringing
Lillington Bowling Club	Lillington Bowling Club, Table tennis
Cubbington Sports & Social Club	OAP darts
Lillington Youth Club	Junior Hub, Senior Hub, ONE to ONE, Youth Support Hub, Respect 100, Youth Parliament and Youth Forum, Summer Support Hubs, Sharp Minds
Lillington Nursey & Primary School	Brownies, Slimming World, Watercolours Art Club, Bodies & Co. exercise classes, Tai Chi

Lillington Community Centre	Nifty Fifty, Karate, Community Church
The Royal Spa Centre & Town Hall	Senior Citizens Activity Group, Blood Donors, The Arts Society Leamington Spa
Leamington Hibernian Football Club	Leamington Hibernian Football Club
Newbold Comyn	football, walks, wildlife, horse riding route, model aircraft flying, play areas, skate park, golf course, Leamington Parkrun
Oak House Sports & Social Club	Leamington Cricket Club, Darts/pool table, Open mic afternoon, games room, 4 registered teams playing in local leagues
Campion Hills Allotments Association	Allotments
Campion Hill Cycle track	Cycle track
Newbold Comyn Leisure Centre	Swimming pool, gym, group exercise studio
East Lodge, Jephson Gardens	Leamington Studio Artists
Cliffe Allotments Old Milverton West Allotment Association	Allotments
Old Milverton, Old Milverton Road East Allotment Association	Allotments
Cubbington Village Hall	Cubbington Players amateur drama group, Friendship club, Skittle alley

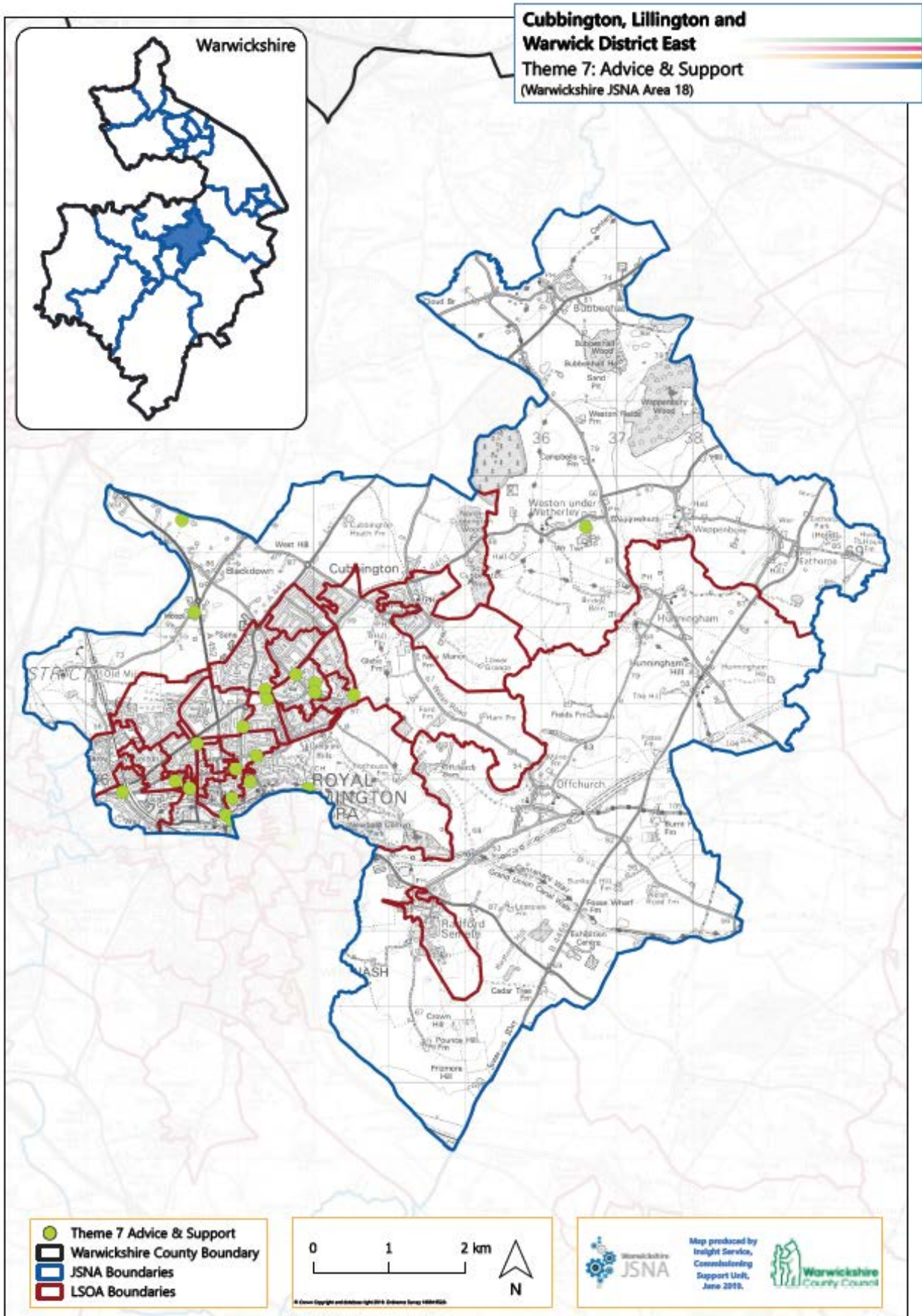

Theme 7: Advice & Support

Organisation / location	Activities, classes, event
The Royal Pump Rooms, Leamington	Leamington Spa Art Gallery & Museum, Leamington Library, Visitor Information Centre
Lillington Youth Centre	Junior Hub: sports, art and craft, computers and more activities (Years 6, 7 and 8). Senior Hub: music, sport, fitness, sexual health and many other topics covered (Year 9+). Senior Hub: drop in, relax and take part in activities including football coaching (Year 9+). Facilities: pool tables, table tennis, table football, iMac computers with internet, arts and crafts area, cooking area, hard court outdoor area, Gardening. Ongoing Projects: ONE to ONE, Youth Support Hub, Respect 100, Youth Parliament and Youth Forum, Summer Support Hubs, Sharp Minds
Lillington Community Centre	Time for Change (counselling)
St Mary's Church/ St. Mary's Road	CAP (Christians Against Poverty) and financial freedom debt advice. This involves: 3 Home visits with a trained Debt Coach; Working with each client to make an effective budget; Negotiating with creditors to arrange fair payments; On-going support from a Volunteer Befriender
Southern Court, The Crest, Leamington	Foodbank, jobs club
Rethink Charity, Leamington	National mental health charity
Spring Clinic, Leamington	Counselling services - request donations from clients according to what they can afford
People in Action, Leamington	Midlands Care Services charity providing person centred care services for people in the community
Guy's Gift, Leamington	Counselling and therapeutic support for bereaved children and young people from 5 to 18 years
Pound Lane Learning Centre, Leamington	Teaching rooms, ICT suite, art room, range of educational, learning and development courses
Relate	Counselling: relationship, sex therapy, family
The Pam Britton Trust, Leamington	The Pam Britton Trust for Dementia - Local support for those living with a dementia and/or their family carer/s. Support for those wishing to set up further groups within South Warwickshire
Lillington Library	Books, eBooks and CDs, computers DVDs, newspapers and magazines
William Wallsgrove House	Hostel for rough sleepers. Beds, washing facilities, host showers, toiletries, breakfast each day
Leamington Night Shelter	Offers company, food and practical support for people who are homeless or disadvantaged
Crown Way Clinic	Sexual health clinic for under 25s, venue for improving access to psychological treatment (IAPT)
Citizen's Advice	Citizens Advice South Warwickshire has been created through the merger of Stratford upon Avon and District Citizens Advice and Warwick District Citizens Advice. Offers free, confidential, impartial and independent advice for all members of the South Warwickshire community, including those living in Stratford upon Avon, Leamington Spa, Warwick and the surrounding towns and villages
Jobcentre	Jobcentre Plus

Parkinson's UK, Leamington	Offers information, friendship and support to local people with Parkinson's, their families and carers. Organise regular events/activities.
Nuffield Private Hospital	Private hospital

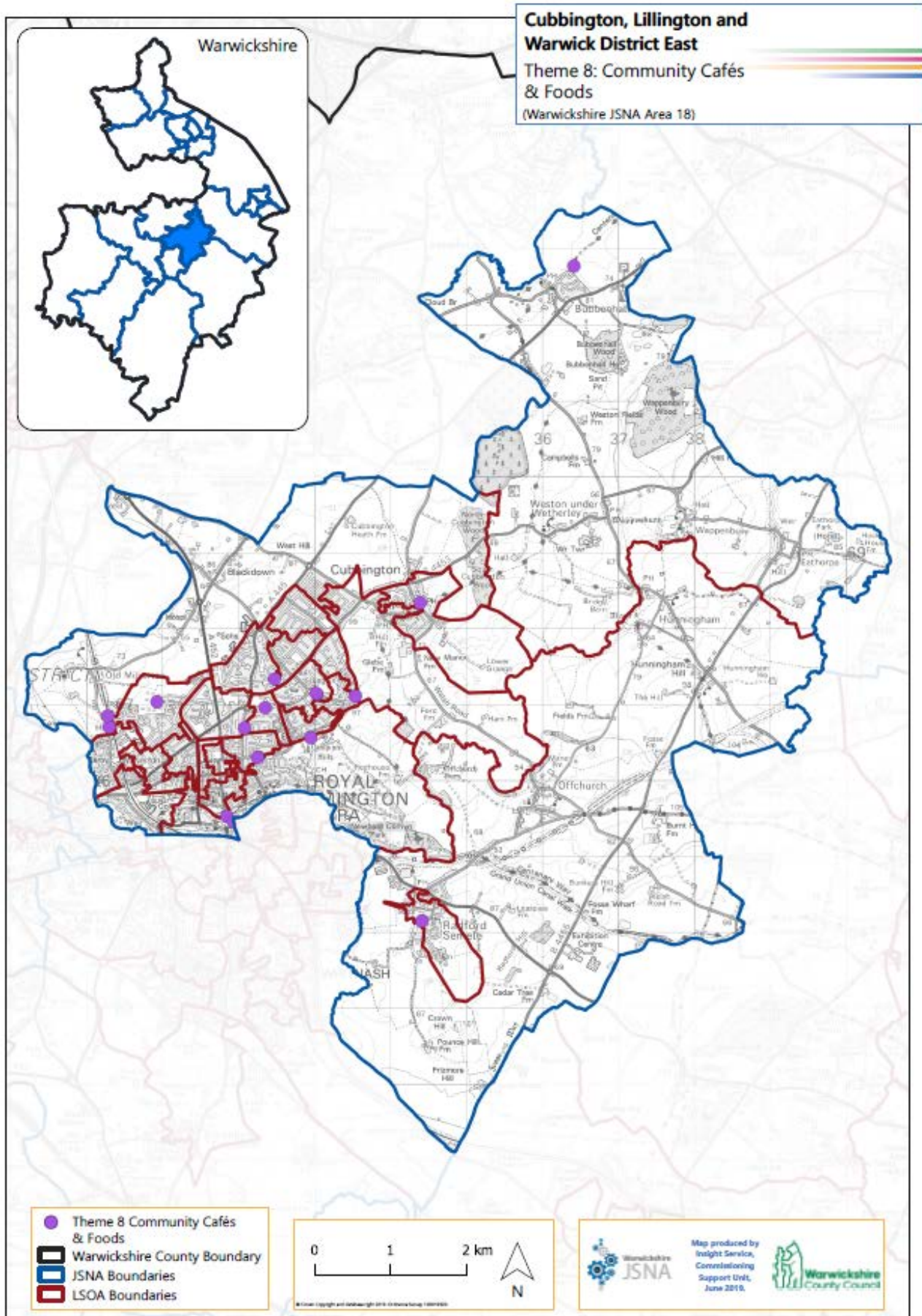

Theme 8: Community Cafes & Foods

Organisation / location	Activities, classes, event
Binswood Allotments	Binswood Ex-Servicemen's Northumberland Road Allotment Association
The Royal Pump Rooms, Leamington	Cafe
Acorn Court, Leamington	Lillington Community Support Drop in Cafe offering support and activities for the community
Radford Semele Community Hall	Rendezvous Coffee Morning
Bubbenhall Village Hall	Breakfast in the Village Hall
St Mary Magdelene Church	Octotots is an informal get-together for babies, toddlers and their carers Tea, coffee and biscuits are available as well as drinks and beakers for the children
Lillington Youth Centre	Cooking area
Lillington Community Centre	Lunch club dance
William Wallsgrove House	Hostel for rough sleepers. Beds, washing facilities, host showers, toiletries, breakfast each day
Leamington Night Shelter	Offers company, food and practical support for people who are homeless or disadvantaged
St Paul's C of E Church	Trussell Trust food bank
Southon Court Community Room, Lillington	Trussell Trust food bank
Campion Hills Allotment	A voluntary organisation providing allotment plots in the northern district of Leamington Spa
Cliffe Allotments Old Milverton West Allotment Association	Allotments
Old Milverton Road East Allotment Association	Allotments

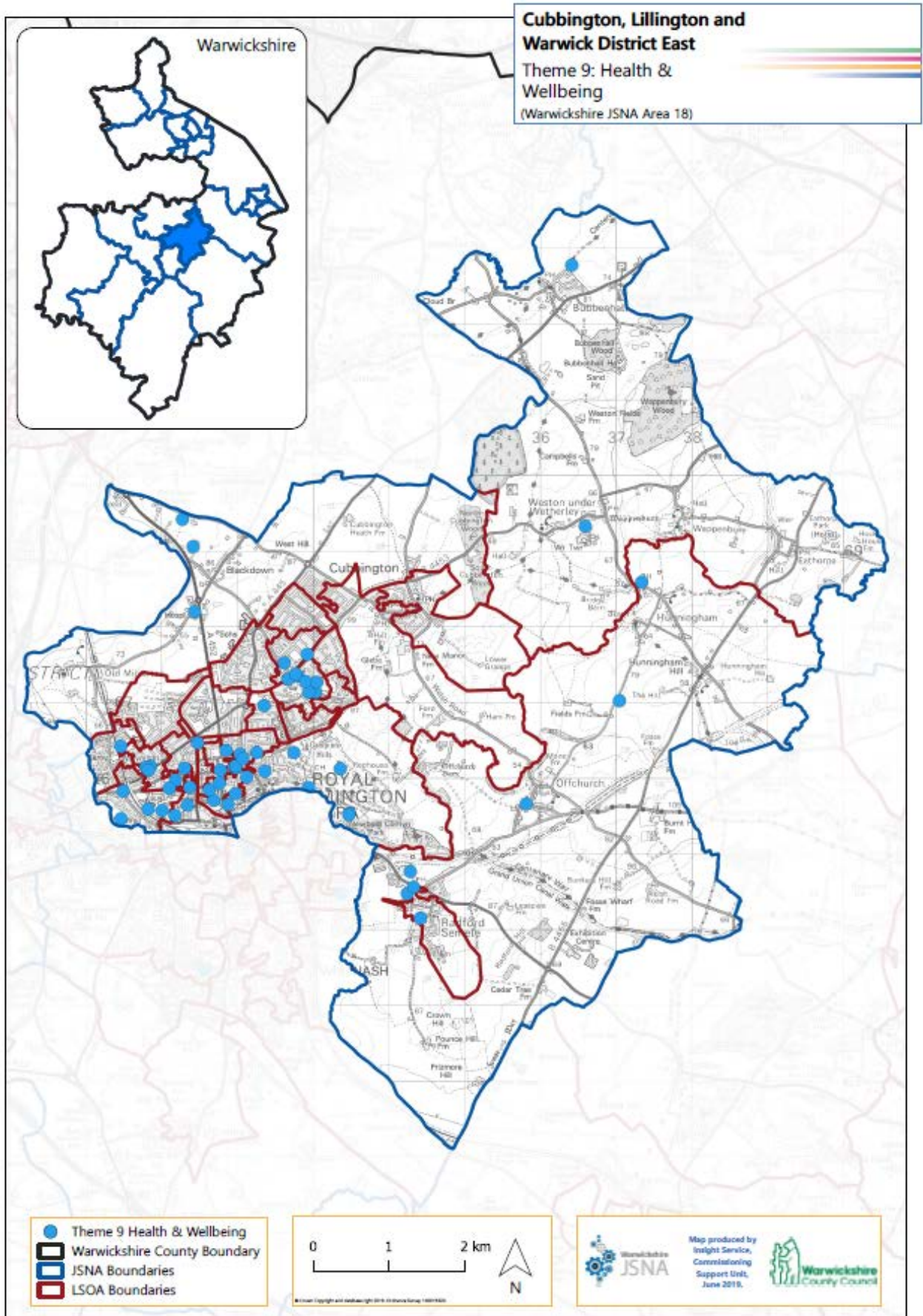

Theme 9: Health & Well-being

Organisation / location	Activities, classes, event
Warwickshire College	Clubbercise
Edmondscote Sports Ground	Leamington Cycling & Athletics Club. Leamington Athletics Academy
Victoria Park	Skate Park, Childrens playground, Victoria Park tennis courts
Brookhurst Primary School	FitSteps
Royal Leamington Spa Bowling Club	Royal Leamington Spa Bowling Club
Radford Semele Village Hall	Radford Albion Football Club
Radford Semele C of E Combined School	Zumba
Hunningham Cricket Club	Hunningham Cricket Club
Offchurch Cricket Club	Offchurch Cricket Club
Weston-under-Wetherley Village Hall	Fitness classes (Fitness League, HIIT, pilates, yoga, sequence dance)
Bubbenhall Village Hall	School of Dance
Lillington Bowling Club	Lillington Bowling Club, Table Tennis
Royal Leamington Spa Amature Boxing Club	Boxing club
Newbold Comyn	football, walks, wildlife, horse riding route, model aircraft flying, play areas, skate park, golf course, Leamington Parkrun
Campion Hill Cycle Track	Cycling
Newbold Comyn Leisure Centre	Swimming pool, gym, group exercise studio, sports hall, Clip N Climb
Kids Run Free	Charity organising monthly races for children aged 0-16 years on the first Saturday of the month
Leamington Rugby Football Club, Blackdown	Leamington Rugby Football Club, tennis courts, Slimming World
Rethink, Leamington	National Mental Health Charity
New Hope Counselling	Counselling services
People in Action	Midlands Care Services charity providing person centred care services for people in the community
Guy's Gift, Leamington	Counselling and therapeutic support for bereaved children and young people
St Peter's Church, Leamington	University of the Third Age
Sherbourne Medical Centre	GP
Avonside Health Centre	GP
Waterside Medical Centre	GP

Cubbington Road Surgery	GP
Croft Medical Centre	GP
Clarendon Lodge Medical Centre	GP
The Parish Church of St Nicholas, Radford Semele	Quality Time, Breathing Space
Relate, Leamington	Counselling: relationship, sex therapy, family
Crown Way Clinic	sexual health clinic for under 25s
Kingsley House, Leamington	Precious Support Services (NHS) - care services for people with dementia, caring for adults over 65, physical disabilities
Parkinson's UK, Leamington	Information, friendship and support to local people with Parkinson's, their families and carers.

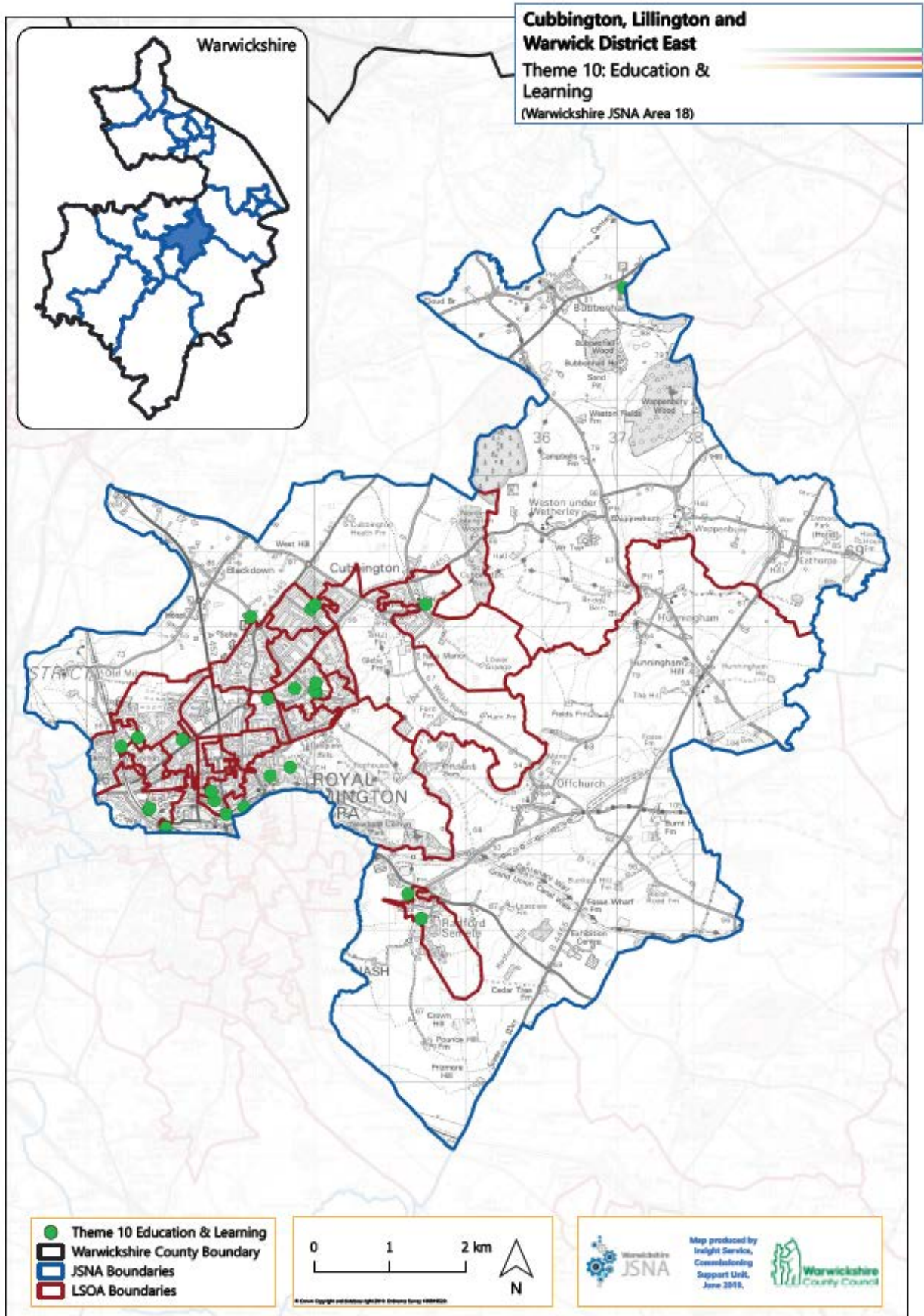

Theme 10: Education & Learning

Organisation / location	Activities, classes, event
Warwickshire College, Leamington	School
The Royal Pump Rooms, Leamington	Leamington Spa Art Gallery & Museum, Leamington Library, Visitor Information Centre
Radford Semele Community Hall	Art Group, Women's Institute
Radford Semele C of E Combined School	School
Lillington Youth Centre	Junior Hub: sports, art and craft, computers and more activities (Years 6, 7 and 8). Senior Hub: music, sport, fitness, sexual health and many other topics covered (Year 9+). Senior Hub: drop in, relax and take part in activities including football coaching (Year 9+). Facilities: pool tables, table tennis, table football, iMac computers with internet, arts and crafts area, cooking area, hard court outdoor area, Gardening. Ongoing Projects: ONE to ONE, Youth Support Hub, Respect 100, Youth Parliament and Youth Forum, Summer Support Hubs, Sharp Minds
Lillington Library	Books, eBooks and CDs, computers DVDs, newspapers and magazines
Brookhurst Primary School	School
Foundry Wood, Leamington	Green space offering a nature trail, a pond and an outdoor classroom
Ryton Pools Country Park	Country Park
Pound Lane Learning Centre	Teaching rooms, ICT suite, art room, range of educational, learning and development courses
Lillington Nursery & Primary School	School
St Peter's Church, Leamington	Warwick District University of the Third Age
Leamington Children's Centre	Offering a range of services for 0-19 year olds with a continued focus on 0-5s
Milverton Primary School	School
Royal Leamington Spa College	School
Trinity Catholic School – Arts & Technology College	School
St Peter's Catholic Primary School	School
Telford Junior School	School
Telford Infant School	School
St Paul's C of E Primary School	School
The Small Piece Trust, Upper Holly Walk	Education charity providing programmes to promote engineering careers to young people aged 10 to 18 through residential course

The Glasshouse, Jephson Gardens	The Glasshouse houses a range of beautiful tropical and temperate plants including banana, pink powder puff and bird of paradise. There is also a popular goldfish pond, observation beehive and a slate sculpture designed by David Wilson. The building has an event venue, Jephsons, and a teaching Studio. Both are available for hire
North Leamington School	School
Cubbington C of E Primary School	School

CUBBINGTON, LILLINGTON & WARWICK DISTRICT EAST JSNA STAKEHOLDER EVENT
POUND LANE LEARNING CENTRE, LILLINGTON, TUESDAY 21ST MAY 2019

Overall impressions of data/gaps

- Comments were shared regarding the extent of the inequality experienced within the area and how this is not shared equally
- Concern was expressed as to how effective previous services commissioned had been at addressing some of the problems identified due to the ongoing inequalities identified. It was recognised that some programmes may well have been effective but short term funding and evaluation tools did not always support sustainability or share the right messages
- Intergenerational influences was raised as a possible cause of continued inequalities, feedback therefore from programmes like priority families would be useful in the area
- It was identified that social isolation and loneliness was not just an older persons issue, there were young parents and single mothers who needed to be included in this and those who are excluded from services due to financial constraints
- Missing data regarding those with learning difficulties
- Concerns were expressed that the community feeling in Lillington was being lost and people were unsure as to how to re-establish this and reconnect with their communities
- Health of young people in school - obesity, low levels of activity, poor diet, free schools meals
- Historical issues with families - intergenerational unemployment/involvement in crime
- Socio economic factors
- Low self-esteem, mental health issues - leads to criminal activity
- Need for creative thinking - new ideas to address issues
- Disparity across the area - relative poverty (areas of affluence v poorer areas)
- Low levels of diabetes diagnoses - signposting to community activities/community nurses
- Generally the group felt the data did reflect the area and highlighted the inequalities
- No real surprises in the data. The stand-out issues are around children's obesity and physical activity, and housing
- The place-based approach was welcomed, according as it does with the direction of other agencies' travel, e.g. the SWFT Place Based Teams
- How will the commissioning bodies deal with place-based rather than thematic data in practice? Will they use it to commission services on a more localised basis?
- The value of the JSNA data to the voluntary and community sector was recognised, e.g. as an evidence base to be referred to in funding applications. There needs to be better promotion of the data amongst VCS organisations, however. VCS organisations being aware of and having access to the data is crucial to community capacity building
- It is helpful to know what community assets are present, so that, for example the SWFT place-based teams can link patients into these assets
- There are strong links between the JSNA data, the identification of community assets especially, and the emerging social prescribing offer

Assets identified:

- MENCAP are raising the profile of their clientele needs by providing nurse training placements in their service to develop exposure for health sector staff
- Homeless shelter at William Wallsgrove has had a big impact on reducing homeless in local area
- Crown roots, Lillington based at Acorn Court supporting intergenerational work and tackling loneliness to improve the lives of those in the Lillington ward, providing cooked meals and chat groups, to combat social isolation
- Lillington Youth Centre
- Foodbank
- Crown roots
- Acorn community cafe
- Children's Centre
- CGL - need for drop in sessions in the community
- Compass - need for drop in sessions in the community
- Local churches
- History society
- Library
- Boxing Club
- Day nurseries
- Schools

Gaps identified / possible solutions:

- Low levels of attendance at schools
- Special needs amongst young people
- Signposting to community activities/community nurses
- Engaging with the community - residence not taking part in community activities. How is this encouraged/supported? How do we get the information to those that may be socially isolated
- Overcrowding - Houses of multiple occupation/large families
- Road Safety - two deaths on Kenilworth Road in recent years
- Door knocking to engage residents
- Using community assets to engage residents - as per assets listed above
- Services in community locations/ease of access for residents and those that are less likely to engage
- Events to engage with residents - fairs, community days, open days, etc
- Surprised drugs and alcohol weren't more of an issue, and felt there was missing data around support being provided from the third sector e.g. on benefit advice (not just Citizens Advice)
- Education statistics and inequalities - have we lost the good practice that was in Lillington (Pupil Premium etc.)? Review what's happened in Lillington on Education?
- Food poverty - free school meals, breakfasts, school holidays etc. Use N.Warks Edible Links model? Promote existing schemes e.g. Breakfast Clubs & Tesco's, Chase Meadow holiday club, Youth Centre provide holiday food, Crown Roots at Acorn Court £2 for 2 course meal (but tends to be older people)

- Encourage eating more fruit and veg. Check if schools are providing this. Promote cooking skills courses etc.
- Reduction in Children Centres - loss of impact on early years. Promote new Children and Family Centres and services. Promote other services available for young families e.g. buggy walk sessions, Warwickshire Wildlife Trust activities
- Obesity and lack of exercise. Promote Fitter Futures. Health eating campaign e.g. involving a local celebrity? July Pub in the Park - Tom Kerridge? Promote community gardens and allotments, & link up to target areas e.g. Lillington East - lots of fast food outlets and not great access to fresh fruit & veg. Look at the impact of technology on children & stop access during school time?
- Depression and mental health - often linked to financial worries. Do more detailed analysis - is it split by demographic/income/areas? Is it one group or a mix? Is Social isolation in the elderly an issue? Is there a link to drugs and alcohol? Money management skills - Citizens Advice outreach sessions on Universal Credit, but need more accessible venues. Leamington Night Shelter provide a money coach via Christians Against Poverty - 3 week course. Salvation Arms and Helping Hands also provide support. Way Ahead have won Big Lottery funding on digital literacy. Credit Union sessions at Packmores. Poverty Action Forum - attended by 25 groups. Anxiety in school children - look at more support?
- High crime rate - Is there a link to drugs and alcohol?
- Lower cancer screening rates. Promote cancer screening and benefits
- Transport - links to isolation. Make it easier to access information on transport e.g. we searched on the WCC website for 'Transport' and nothing came up! Had to put in Health Transport. VASA now provide community transport in Warwick District - SWFT reps were not aware of this
- Green and open space data
- Drug and alcohol data
- It would be helpful to have a summary of housing provision versus what volume of new housing is in the pipeline for the geography and wider district, the latter on the basis that people will freely move between geographies
- Is new housing serving the existing community or is it facilitating the movement of people into the area?

Table A - Theme: Health and Well-being

- **Concerns around health service provision for those with complex learning disability in the community.** This included:
 - Transport to health appointments, reduced bus services, also inhibiting access to inclusive activities ie clients with LD accessing Tiger Feet dance classes
 - Clients being delayed hospital admissions due to inadequate hoisting equipment being available
 - Lack of GP flexibility in the area for these clients, so when they are in respite and out of area for registered GP their GP will not pick up their health needs and a new one must be sort on a temporary basis
- **Access to GP's in the area**

- Map identifies services are concentrated in main populated hub, the remaining areas have few services.
- New extended GP services were not being offered up front when patients are attempting to book appointments via this service
- **Social prescribing** - very limited opportunities in the local area to refer people to - a social prescribing ethos simply does not exist at the moment
- **General Transport issues:** including
 - Access to clinics, GP's and hospitals
 - Contributes to social isolation which in turn increases demands on health
 - Concessionary scheme is vital to maintain as the people who use their bus passes really need this transport
 - Lack of information regarding bus timetables or up to date services
 - Need for public transport particularly when considering the impact of increased traffic and air quality issues
- **Issues regarding communication** - how to effectively communication what services exist in local areas, ongoing issue of directories in the area for signposting people to health services are invariable out of date
- **A need to develop community ethos and volunteering in the area**
- **Concerns about young people** in the area and high levels of anxiety and obesity, opportunities for young people is often dependent on income ie after school clubs, concerns about RISE waiting times and arts being removed from school timetable
- **A need to work with families** to change behaviours that ultimately will affect children, and ongoing work of health visitors is required
- **Lack of data regarding alcohol and drugs** in the area, would be useful to have CGL data for the area and links to domestic abuse, and mental health

Some urgent priorities:

No school representation, how will this information be cascaded to schools regarding JSNA findings and outcomes of the stakeholder event

Early intervention is the key to prevention and this is where services should be commissioned
Creative solutions need to be developed

Table B - Theme: Issues Affecting Young People

- Poverty
- Low Aspirations/low self-esteem/low confidence
- Historical family addiction and involvement in crime
- Crime
- Mental health
- Poor living conditions
- Overcrowding
- Non engagement with services/schools
- Drug use - in particular weed (normalised/self-perpetuating)

- Media normalising sexual behaviour
- Lack of resources/professionally trained staff/youth work to support young people
- Lack of opportunity to raise aspirations of young people
- Lack of fulfilling career opportunities - increases the likelihood of engaging in criminal activity to make money
- Intergenerational unemployment
Low incentive to engage in education (role models/historical attitudes toward schools and education within the home environment)

Table C – Theme: Poverty, Income & Affordability

- Promote & Extend money management schemes. Promote Christians against Poverty money coach. Promote Lillington Youth Centre Prospects jobs and training opportunities
- Promote Christians against Poverty money coach. Promote Lillington Youth Centre Prospects jobs and training opportunities. Develop a Jack Munroe ‘Cooking on a Bootstrap’ course (Quids in magazine). Lillington Community Cafe - coming soon
- Promote support via existing links. Night Shelter, Salvation Army, Helping Hands, Leamington Food Bank on Tuesdays
- Promote Universal Credit support. Here to Help, Digital Literacy/Access, Crown Routes. Youth Centre, Brunswick Hub outreach sessions - jobs, training, Support to Council tenants - advice, budgeting support
- Promote and enhance Transport. Promote VASA.org.uk, Ring & Ride community bus service. Look at more community transport schemes
- Financial Inclusion - ownership/coordination. Role for an agency to coordinate this area including credit unions and support available. Poverty Action Forum bi-monthly group - advocacy, mapping, support, 21 Sept breakfast meeting

Table D – Theme: Rural & Social Isolation

- Under reporting of LSI likely
- Access to GPs
- Support for carers: limitations of the current service provided by Carers Trust
- Broadband: good in urban area, poor in rural area
- Transport an issue for older people and vulnerable groups
- Youth support needed, especially in Lillington
- Support for forces and ex forces personnel
- Isolated pockets of BME communities
- Single parents likely to suffer isolation

Possible projects:

- Dial-a-ride service transport service.
- Inter-generational projects to help tackle issues around isolated youth and single parents
- Signposting of forces and ex-forces personnel to existing support, e.g. British Legion and SSAFA
- Young People First support for youth worker training and youth club set-up
- Outreach for blood tests, e.g. community centre

Existing community assets:

- Crown Roots Project
- Library
- Children's Centre
- Community Centre
- GP Practice
- Churches Together
- Sporting amenities
- Pubs
- Community Development Worker
- Village Halls

JSNA CONSULTATION RESULTS – CUBBINGTON, LILLINGTON & WARWICK DISTRICT EAST

Background

Two surveys, one aimed at residents living in Warwickshire the other aimed at professionals working in Warwickshire were launched on 1st June 2018. A download of responses was taken on the 1st July 2019 and forms the basis for this analysis.

Professional Survey

There were a total of 17 responses to the survey for people that work across Cubbington, Lillington & Warwick District East. Respondents include: NHS workers, police, public sector, and third sector/voluntary sector.

Residents Survey

There were 70 responses to the consultation survey by local residents living in the Cubbington, Lillington & Warwick District East JSNA area. Analysis of responses from residents living in the Cubbington, Lillington & Warwick District East JSNA area follow.

Cubbington, Lillington & Warwick District East JSNA Area – Residents Survey Analysis

Profile of respondents

The majority of responses were from females (n=44, 62.9%) with 23 (32.9%) responses from males and the remaining respondents preferred not to say or did not answer. Almost a third of all respondents (30.0%, n=21) were 60-74 years old (Figure 1).

Figure 1. Percentage of survey responses by age group

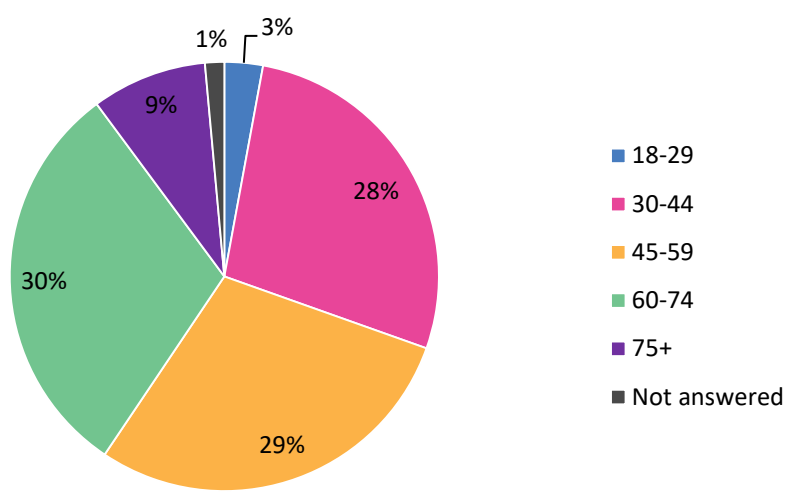

Of the 70 responses received, almost half (n=33, 47.1%) were from households described as Couples (Married/ Civil Partnership/ Cohabiting/ Other) without children (Figure 2).

The majority of respondents categorised themselves as White - English/ Welsh/ Scottish/ Northern Irish / British (85.7%, n=60). The remaining 10 respondents categorized themselves as either White – Any other background (n=2) or preferred not to say (n=6), Asian or Asian British – Indian (n=1) and Not

answered (n=1). Approximately half of respondents (48.6%) were Christian (n=34). The remaining respondents said they had no religion (28.6%, n=20) or preferred not to answer (12.9%, n=9), Other (n=3), Buddhist (n=1), Jewish (n=1), Sikh (n=1) and not answered (n=1).

Just over one fifth of respondents (21.4%, n=15) said they had a long standing illness. A third of respondents (34.3%, n=24) described themselves as an employee in a full-time job (Figure 3).

Figure 2. Number of responses by household type

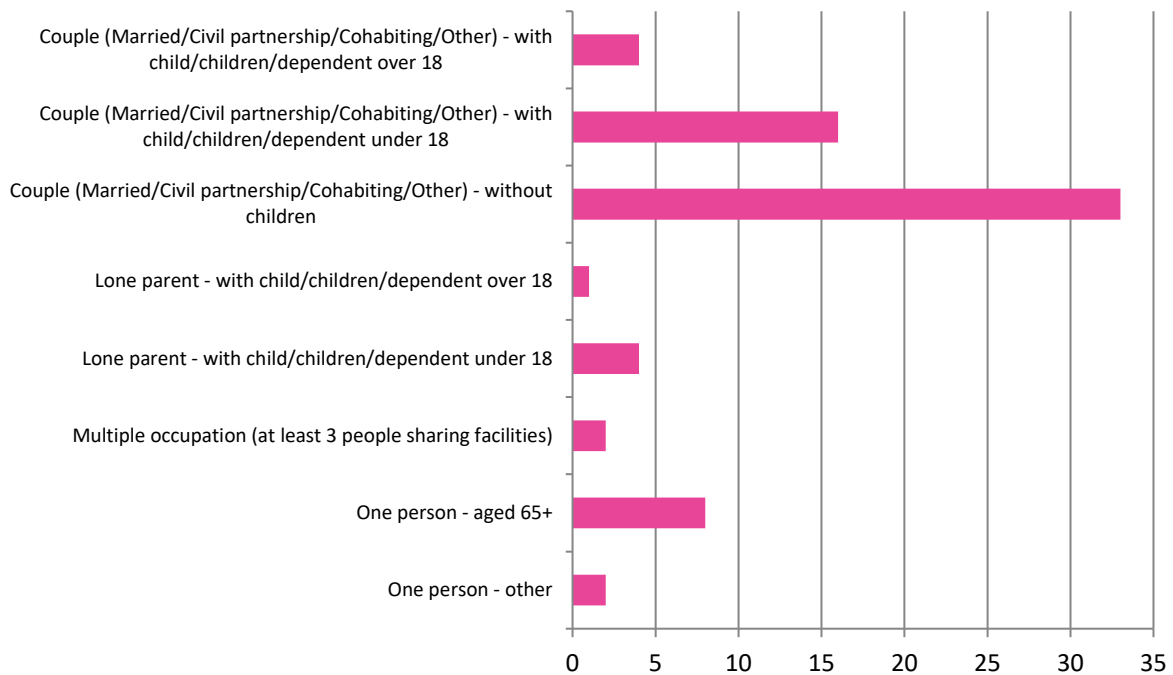
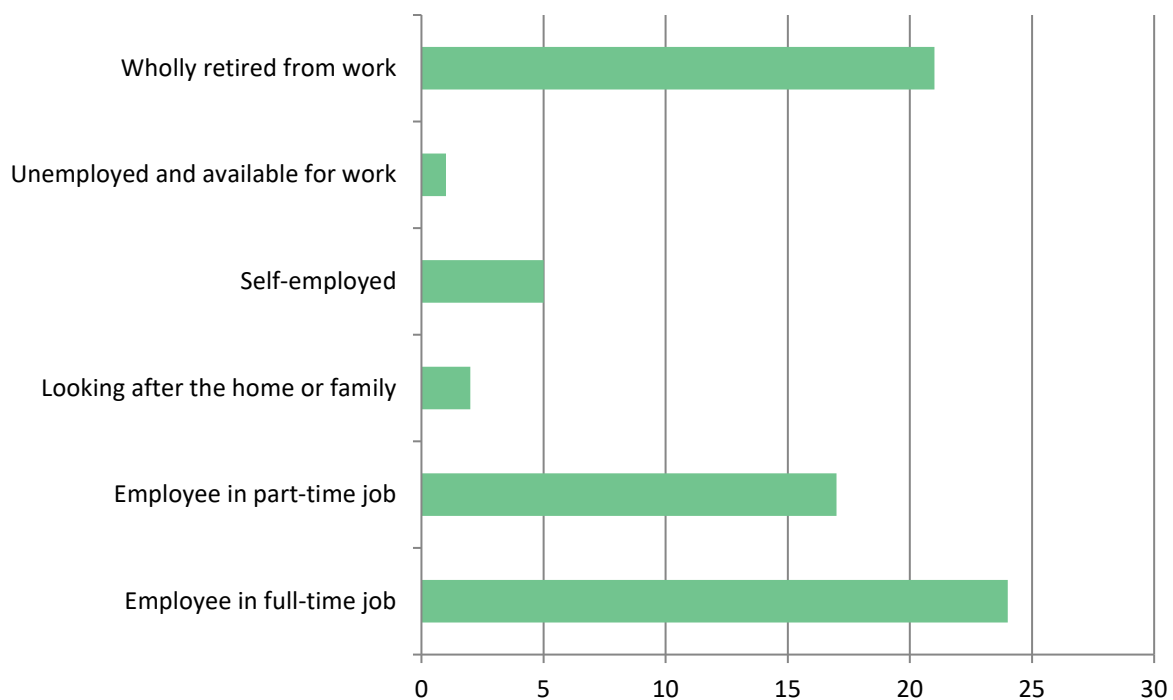

Figure 3. Number of responses by employment status



Health & Well-being

Residents were asked which they felt are priority areas for health and well-being in their local area. They were given a variety of options and were able to select each that applied (Figure 4).

The five responses that had the highest percentage of responses were:

- Promoting mental health and well-being (68.6%, n=48)
- Access to health services (68.6%, n=48)
- Parks and green spaces (65.7%, n=46)
- Support for those with long-term health conditions (65.7%, n=46)
- Opportunities for physical activity (62.9%, n=44)

Figure 4. Percentage of respondents choosing the listed areas as a priority for health and well-being in the local area

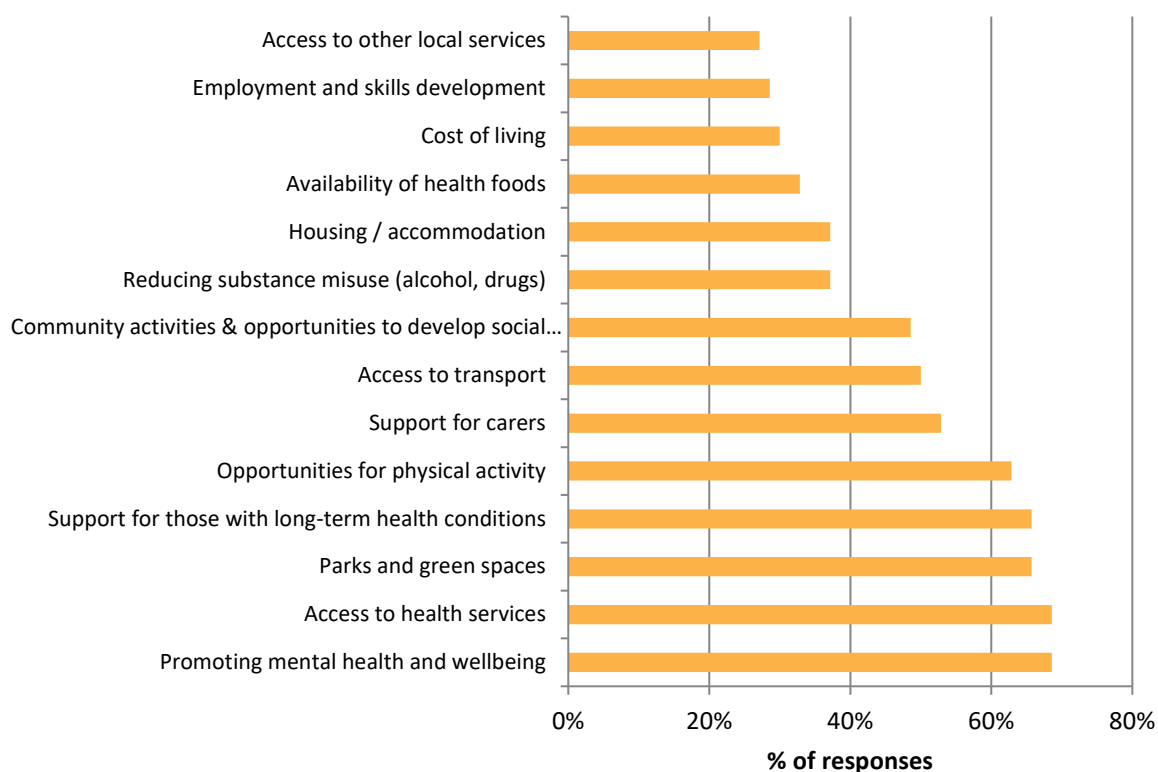

Local area/local community

Residents were asked to identify the top 3 things they valued about the local area/local community which supports positive health and well-being (Figure 5).

Green space/outdoor facilities were listed by the most respondents (65.7%, n=46) respondents as being one of the top three things they valued about the local area which supported positive health and well-being with 23 respondents respectively ranking this as the thing they valued most. Access to local community groups and activities was the next most common response with 48.6% (n=34) of respondents giving this as one of the top three things they valued with 9 respondents ranking this as the thing they valued most. Access to online services was valued by the fewest number of respondents (by just 5 respondents).

Figure 5. Responses to the question “What are the top 3 things that you value about the local area/local community which support positive health and well-being?”

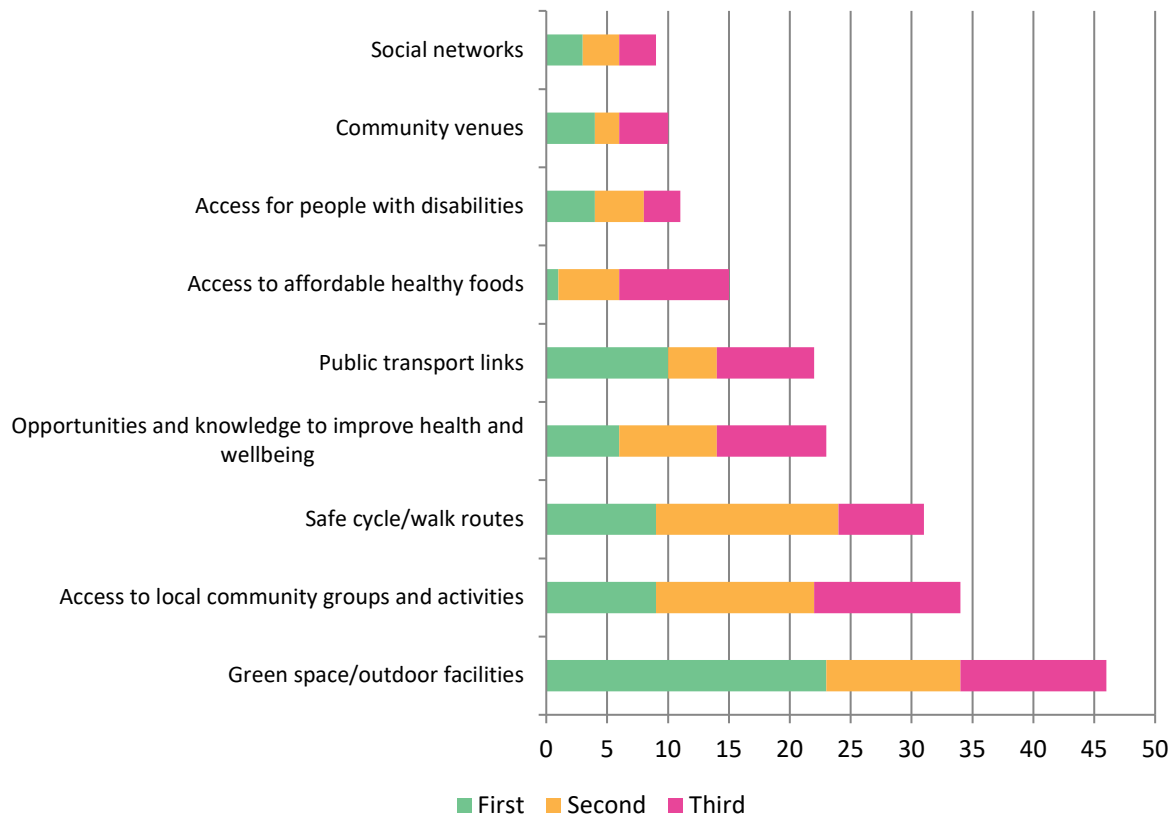

Improving health & well-being in the local area

A further open text question was asked what 3 things could be better in your local area to improve health and well-being. Areas for improvement that were mentioned most frequently were:

- Public transport / traffic improvements
- Transport/traffic improvements
- Access to health services
- Access to mental health support services
- Information/promotion of local activities which support health and well-being
- More community venues
- Opportunities for volunteering and support for carers

Residents were also asked what local activities/events they would like to see in the area. Activities that were mentioned most frequently were:

- Neighbourhood projects (e.g. local litter picks, community days/events)
- Wider choice of local clubs (e.g. singing, gardening, craft groups)
- Exercise opportunities (classes, clubs, local running/cycling events, outdoor gym equipment)
- Dementia support
- A Well-being/Health Fair