

Roadway UK Traffic Management Ltd
 A19 Business Park Selby
 YO19 6QR
 E-mail: info@Roadwayuk.com
 www.roadwayuk.com

Customer	CR Reynolds
Contract	Scheme
Location	Europa Way, Leamington Spa CV31 3QA
Date	12-08-2024
Version/Amendment No.	1

Notes

Crown Copyright. All rights reserved.

Drawing No:
 SB-TM-FULL1

Unauthorised reproduction infringes Crown Copyright and may lead to prosecution or civil proceedings.

Scale:	Drawn by:	Approved by:
NTS	SB	LS

**EUROPA WAY
 CLOSED AHEAD
 RESIDENT ACCESS
 ONLY**

Customer **CR Reynolds**

Contract **Scheme**

Location **Europa Way, Leamington Spa CV31 3QA**

Date **12-08-2024**

Version/Amendment No. **1**

Notes

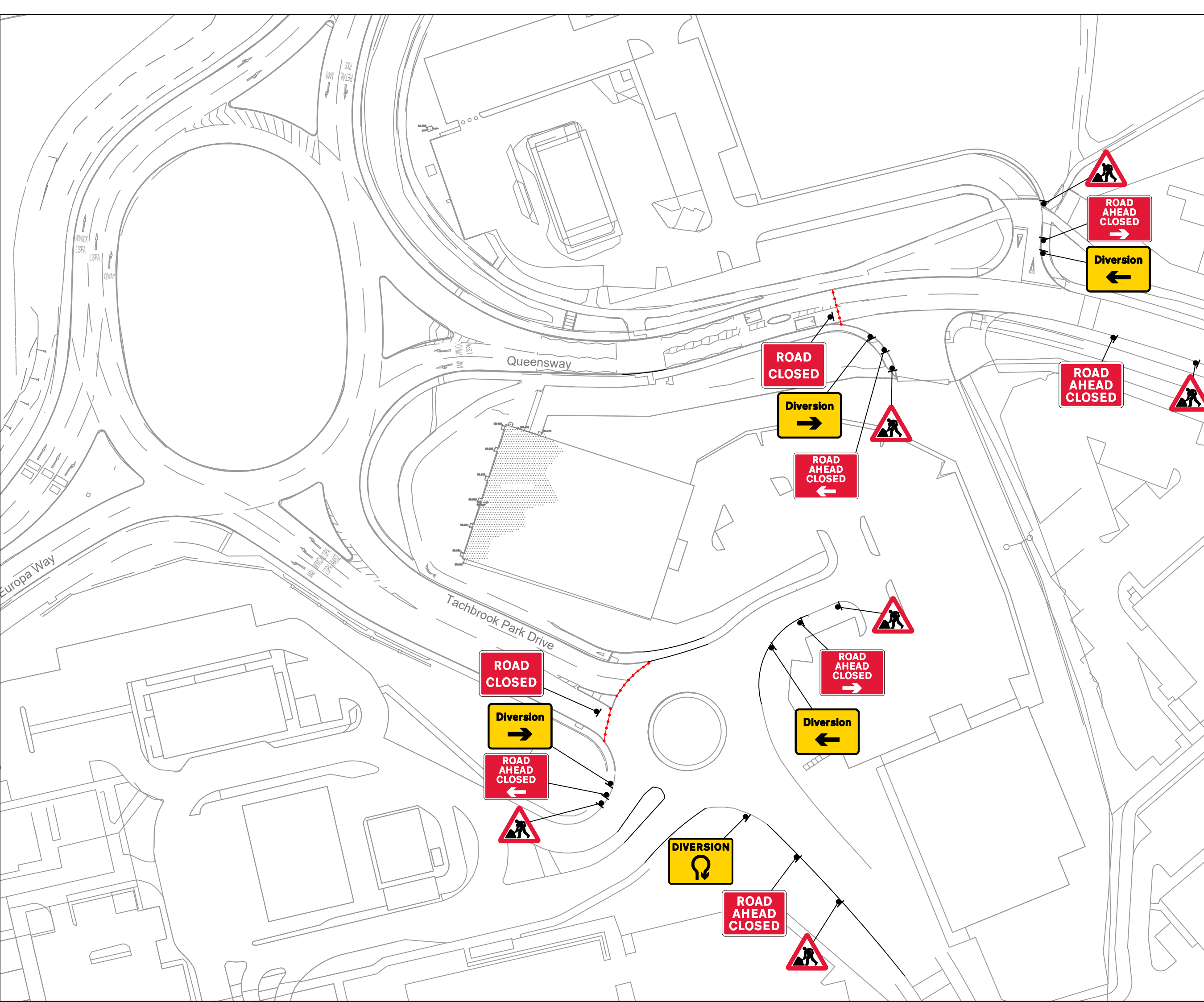

Crown Copyright. All rights reserved.

Drawing No:
SB-TM-FULL2

Unauthorised reproduction infringes Crown Copyright and may lead to prosecution or civil proceedings.

Scale: NTS	Drawn by: SB	Approved by: LS
---------------	-----------------	--------------------

Customer	CR Reynolds
----------	-------------

Contract	Scheme
----------	--------

Location	Europa Way, Leamington Spa CV31 3QA
----------	-------------------------------------

Date	12-08-2024
------	------------

Version/Amendment No.	1
-----------------------	---

Notes

Crown Copyright. All rights reserved.

Drawing No:
SB-TM-FULL3

Unauthorised reproduction infringes Crown Copyright and may lead to prosecution or civil proceedings.

Scale:	Drawn by:	Approved by:
NTS	SB	LS

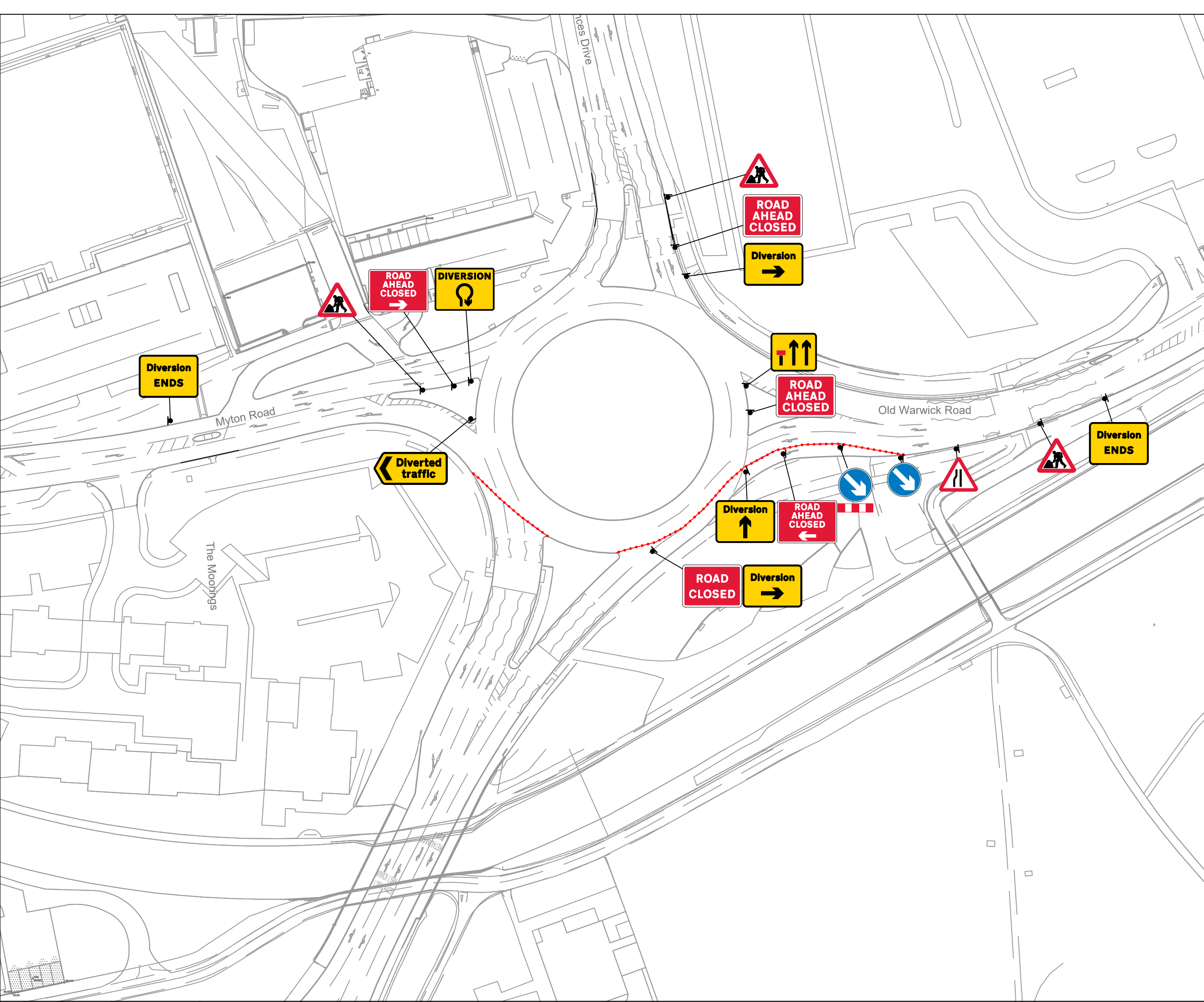

Customer	CR Reynolds
----------	-------------

Contract	Scheme
----------	--------

Location	Europa Way, Leamington Spa CV31 3QA
----------	-------------------------------------

Date	12-08-2024
------	------------

Version/Amendment No.	1
-----------------------	---

Notes

Crown Copyright. All rights reserved.

Drawing No:
SB-TM-FULL4

Unauthorised reproduction infringes Crown Copyright and may lead to prosecution or civil proceedings.

Scale:	Drawn by:	Approved by:
--------	-----------	--------------

NTS	SB	LS
-----	----	----

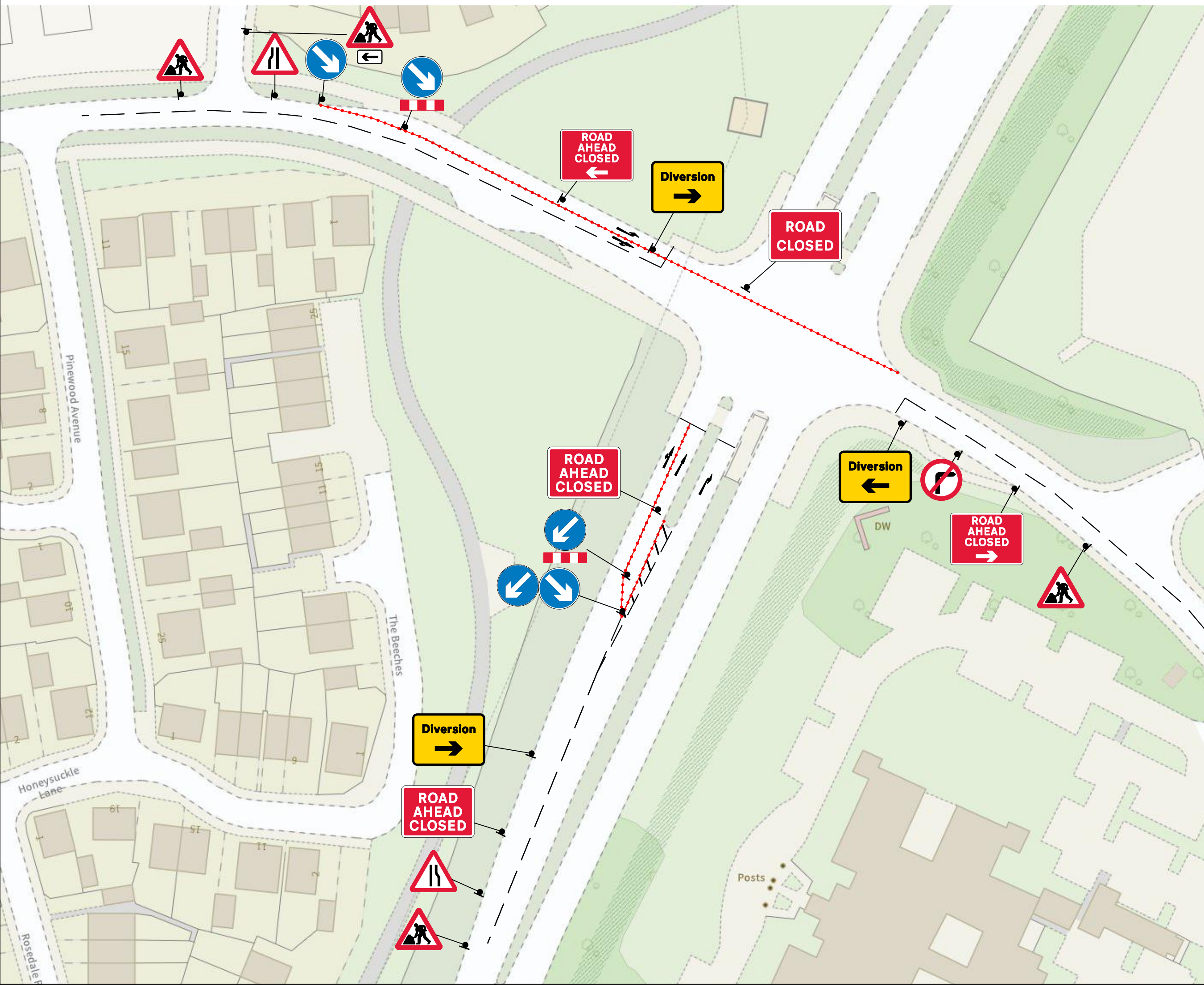

Qty: 4 Ref: 13.9 Schedule 13-9 : Temporary Information		Qty: 1 Ref: 2703 Direction of temporary diversion route from junction ahead		Qty: 1 Ref: 612 No right turn	
Qty: 4 Ref: 13.9 Schedule 13-9 : Temporary Information		Qty: 4 Ref: 2704 Direction of temporary diversion route		Qty: 13 Ref: 7001 Road works ahead	
Qty: 4 Ref: 13.9 Schedule 13-9 : Temporary Information		Qty: 6 Ref: 2704 Direction of temporary diversion route		Qty: 17 Ref: 7010-FP-13-9 Nature of temporary hazard ahead - Road Ahead Closed	
Qty: 7 Ref: 13.9 Schedule 13-9 : Temporary Information		Qty: 1 Ref: 2706 Roundabout ahead leading to temporary diversion route		Qty: 4 Ref: 7010-FP-13-9 Nature of temporary hazard ahead - Road Closed	
Qty: 14 Ref: 2702 Start of temporary diversion route		Qty: 3 Ref: 2706 Roundabout ahead leading to temporary diversion route		Qty: 3 Ref: 7105 Lane closure barrier	
Qty: 8 Ref: 2702 Start of temporary diversion route		Qty: 1 Ref: 517 Road narrows on one side only ahead - right		Qty: 1 Ref: 7202.1 Temporary lane availability	
Qty: 2 Ref: 2702 Start of temporary diversion route		Qty: 2 Ref: 517 Road narrows on one side only ahead - left			
Qty: 3 Ref: 2702 End of temporary diversion route		Qty: 1 Ref: 573 Direction to hazard left			
Qty: 3 Ref: 2703 Direction of temporary diversion route from junction ahead		Qty: 5 Ref: 610 Keep right			
Qty: 1 Ref: 2703 Direction of temporary diversion route from junction ahead		Qty: 2 Ref: 610 Keep left			