

Eastern and Western approaches

Works are completed and the road is open to residents only whilst works continue along Bermuda Road, west of Phoenix Centre.

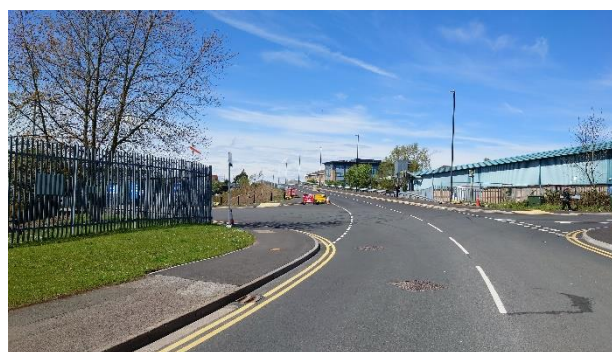

Barling Way and The Bridleway

Works are completed and the road is open to residents only whilst works continue along Bermuda Road, west of Phoenix Centre.





Bermuda Road / Bermuda Village Junction

Works on the construction of new bus stop and road layout by Phoenix Centre are completed and works on the footway in southwestern corner are continuing. Traffic management is installed to close Bermuda Road from the Phoenix Centre to enable drainage and roadway works to continue between Bermuda Village and Rider Close. Construction of roadway surfacing was completed and access to the bridge made available to residents in Bermuda Village.



Bermuda Road / Rider Close Junction

Widening works along Bermuda Road at the junction with Rider Close have completed. Traffic management is installed along the northern side of Bermuda Road from the junction with Rider Close to enable works to installation of slab on edge wall to the drainage pool between Rider Close and Hazel Way.

