

DO NOT SCALE

100  
0 10  
Millimetres

VIEW PORT-1

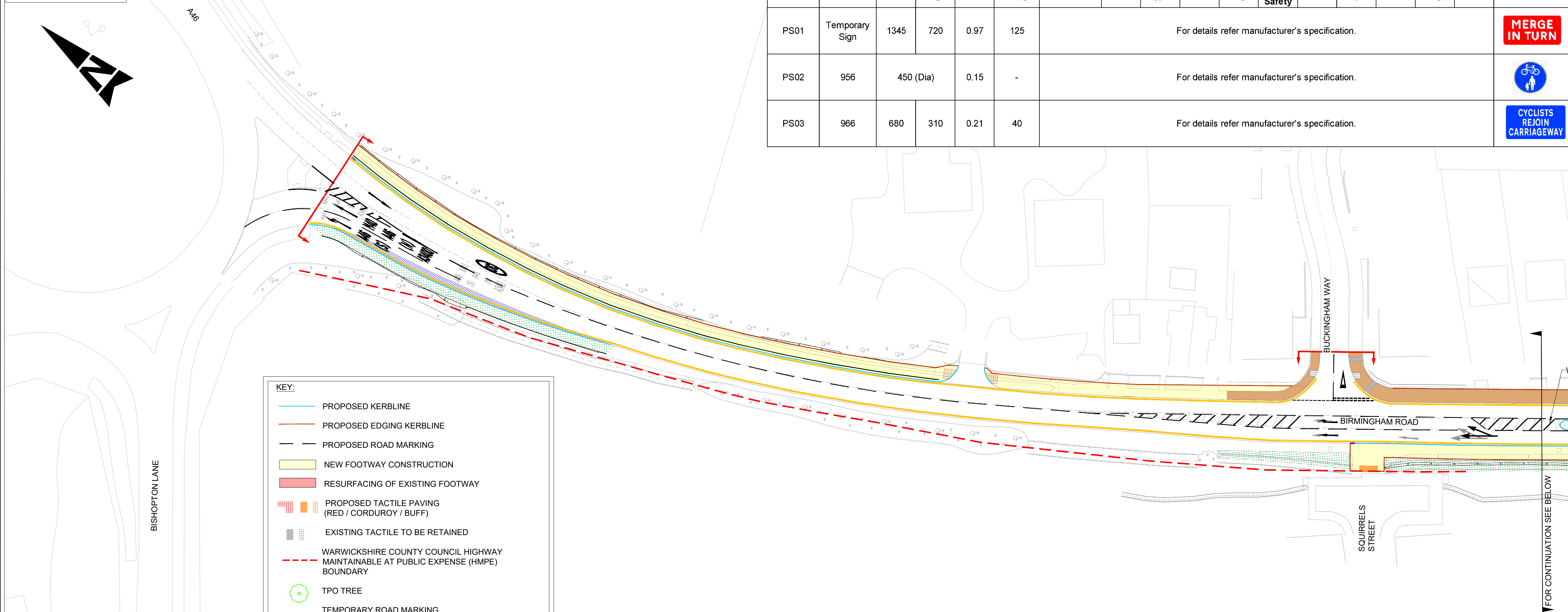

KEY:

- PROPOSED KERBLINE
- PROPOSED EDGING KERBLINE
- PROPOSED ROAD MARKING
- NEW FOOTWAY CONSTRUCTION
- RESURFACING OF EXISTING FOOTWAY
- PROPOSED TACTILE PAVING (RED / CORDUROY / BUFF)
- EXISTING TACTILE TO BE RETAINED
- WARWICKSHIRE COUNTY COUNCIL HIGHWAY MAINTAINABLE AT PUBLIC EXPENSE (HMPE) BOUNDARY
- TPO TREE
- TEMPORARY ROAD MARKING
- TEMPORARY ROAD ARROWS
- TEMPORARY SIGN TO BE MOUNTED ON PORTABLE FRAMES
- TEMPORARY BULLNOSED KERB
- TEMPORARY DROPPER/TRANSITION KERB
- TEMPORARY BUFF TACTILE PAVING (CORDUROY)
- SITE EXTENTS

VIEW PORT-2

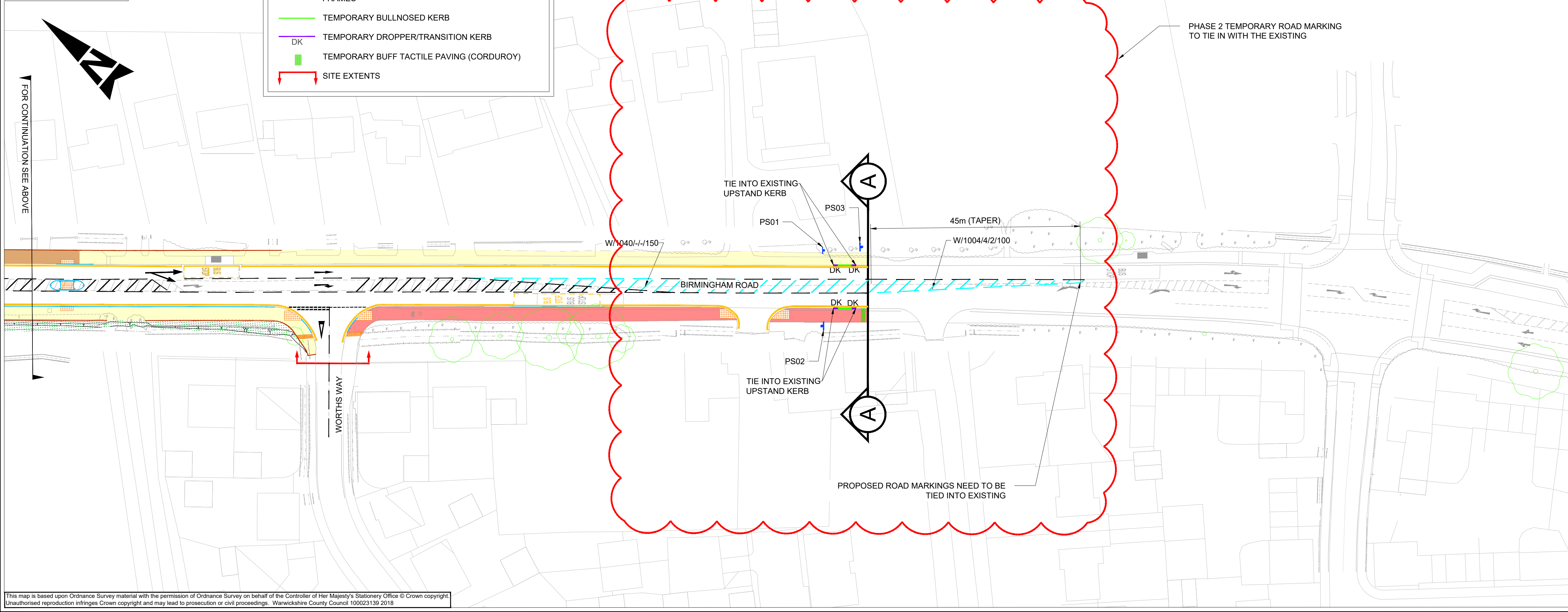

Sign ref.	TSRGD No.	Sign Face				Mounting Height	Supports					Foundations					Sign Face Image
		Width	Height	Area	X-Height		No.	Type	Section	Length	Passive Safety	No.	Depth	Width	Length	Cover	
PS01	Temporary Sign	1345	720	0.97	125	For details refer manufacturer's specification.											
PS02	956	450 (Dia)		0.15	-	For details refer manufacturer's specification.											
PS03	966	680	310	0.21	40	For details refer manufacturer's specification.											

- NOTES:
- THIS DRAWING IS TO SHOW THE INTERIM TIE IN CONNECTION BETWEEN PHASE 2 AND EXISTING ONLY AND SHOULD BE READ IN CONJUNCTION WITH ALL ATKINS ENGINEERING DRAWINGS.
  - THIS DRAWING IS NOT TO BE SCALED. THE CONTRACTOR IS TO VERIFY DIMENSIONS ON SITE AND ADVISE OF ANY INFORMATION DISCREPANCIES. TIE-IN POINTS SHOULD BE VERIFIED ON SITE WITH THE ENGINEER PRIOR TO CONSTRUCTION.
  - ALL WORKS SHALL BE IN ACCORDANCE WITH MCHW SPECIFICATION FOR HIGHWAY WORKS (SHW) AND WARWICKSHIRE COUNTY COUNCIL HIGHWAY CONSTRUCTION DETAILS.
  - REFERENCE TO WCC HCD REFERS TO WARWICKSHIRE COUNTY COUNCIL HIGHWAY CONSTRUCTION DETAIL SHEETS.
  - THE CONTRACTOR IS RESPONSIBLE FOR VERIFYING THE EXACT LOCATION AND EXTENT OF BURIED SERVICES PRIOR TO COMMENCEMENT OF WORKS.

SAFETY, HEALTH AND ENVIRONMENTAL INFORMATION

In addition to the hazards/risks normally associated with the types of work detailed on this drawing, note the following significant residual risks (Reference shall also be made to the design hazard log).

Construction
Maintenance / Cleaning
Use
Decommissioning / Demolition

P03	25/01/2024	FOR REVIEW	MA	MAN	DW
P02	06/10/2023	FOR REVIEW	BN	MA	DW
P01	03/08/2023	FIRST ISSUE	BN	MA	DW
Rev.	Date	Description	By	Chk'd	App'd

Drawing Status	FOR REVIEW	Suitability	S3
----------------	------------	-------------	----

**ATKINS**

Two Chamberlain Square  
Birmingham  
West Midlands  
B3 3AX

Tel: +44 (0)121 483 5000  
Fax: +44 (0)121 483 5252  
www.atkinsglobal.com

Copyright © Atkins Limited (2023)

Client

WEST MIDLANDS SHARED PROFESSIONAL SERVICES CONTRACT

Project Title  
WARWICKSHIRE COUNTY COUNCIL  
A3400 BIRMINGHAM ROAD

Drawing Title  
PHASE 2 INTERIM TIE-IN  
ARRANGEMENT WITH THE EXISTING

Scale	1:500	Designed / Drawn	MA	Checked	MAN	Approved	DW	Authorised	BM
Original Size	A1	Date	25/01/2024	Date	25/01/2024	Date	25/01/2024	Date	25/01/2024
Drawing Number	Project	Originator	5169359-ATK-HGN-	Volume	2-DR-C-0100-002	Project Ref. No.	5169359	Revision	P03
Location	Type	Role	Number						