

DO NOT SCALE

Millimetres

0

10

100

VIEWPORT-1

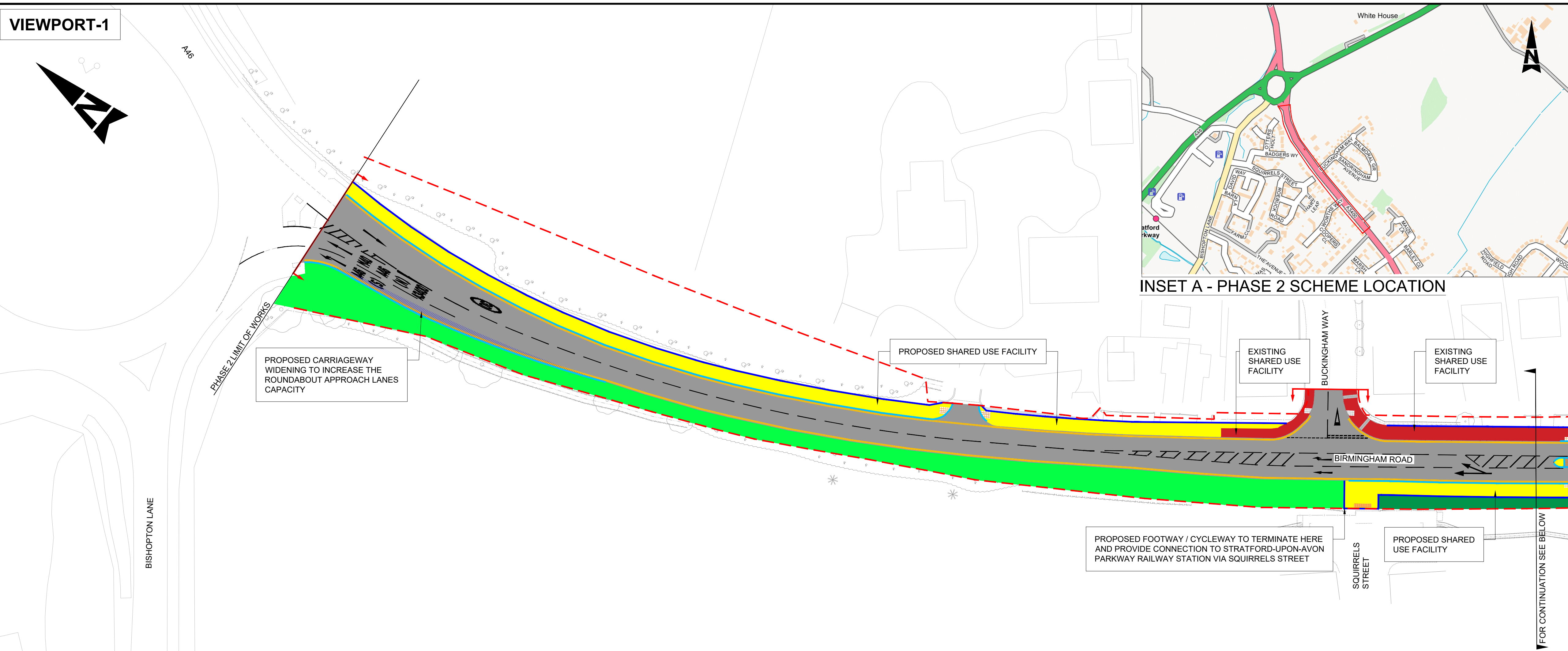
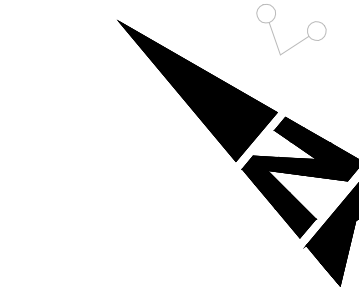

VIEWPORT-2

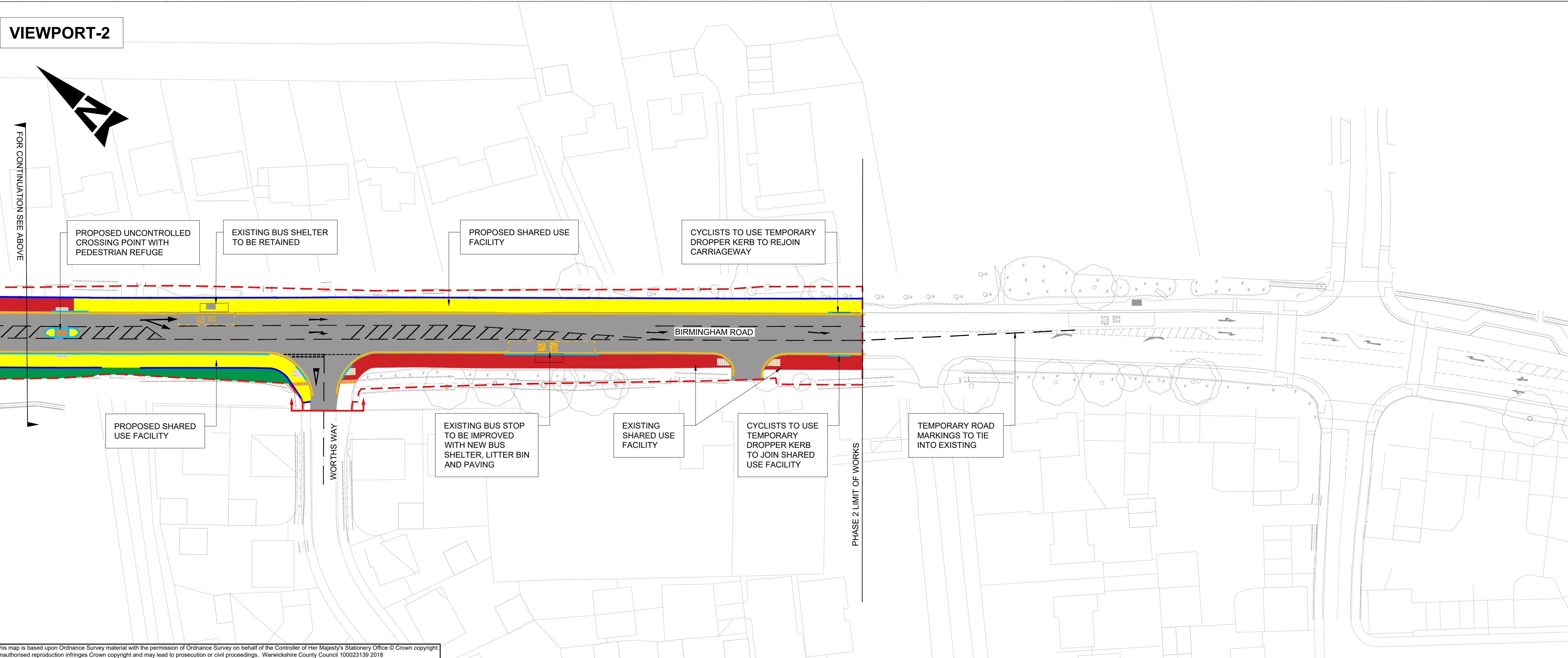
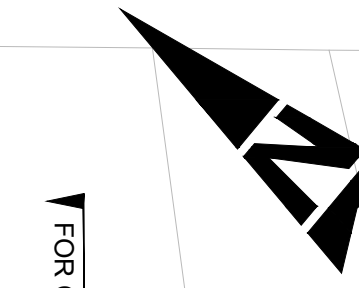

NOTES:

- THIS DRAWING IS A PUBLIC CONSULTATION DRAWING ONLY AND SHOULD BE READ IN CONJUNCTION WITH ALL ATKINS ENGINEERING DRAWINGS.
- THIS DRAWING IS NOT TO BE SCALED.

KEY:

- PROPOSED KERBLINE
- PROPOSED EDGING KERBLINE
- PROPOSED ROAD MARKING
- AREA OF CARRIAGEWAY WIDENING (FULL DEPTH CARRIAGEWAY CONSTRUCTION)
- PROPOSED SHARED USE FACILITY
- EXISTING SHARED USE FACILITY
- CARRIAGEWAY
- PROPOSED VERGE / DITCHES TO BE FILLED
- EXISTING VERGE
- PROPOSED TACTILE PAVING (RED / CORDUROY / BUFF)
- EXISTING TACTILE TO BE RETAINED
- WARWICKSHIRE COUNTY COUNCIL HIGHWAY MAINTAINABLE AT PUBLIC EXPENSE (HMPE) BOUNDARY
- SITE EXTENTS

SAFETY, HEALTH AND ENVIRONMENTAL INFORMATION

In addition to the hazards/risks normally associated with the types of work detailed on this drawing, note the following significant residual risks (Reference shall also be made to the design hazard log).

Construction	None
Maintenance / Cleaning	None
Use	None
Decommissioning / Demolition	None

P01	14/11/2023	FOR INFORMATION	MA	MAN	JS
Rev.	Date	Description	By	Chk'd	App'd

Drawing Status	Suitability
FOR INFORMATION	S1

ATKINS

Two Chamberlain Square
Birmingham
West Midlands
B3 3AX

Tel: +44 (0)121 483 5000
Fax: +44 (0)121 483 5252
www.atkinsglobal.com

Copyright © Atkins Limited (2023)

Client:

WEST MIDLANDS SHARED PROFESSIONAL SERVICES CONTRACT

Project Title: **WARWICKSHIRE COUNTY COUNCIL
A3400 BIRMINGHAM ROAD**

Drawing Title: **A3400 BIRMINGHAM ROAD
PHASE 2 CONSULTATION PLAN**

Scale	Designed / Drawn	Checked	Approved	Authorised
1:500	MA	MAN	JS	BM
Original Size A1	Date 14/11/2023	Date 14/11/2023	Date 14/11/2023	Date 14/11/2023
Drawing Number Project	Originator 5169359-ATK-HGN- 2-SK-C-0100-001	Volume	Project Ref. No. 5169359	Revision P01
Location	Type	Role	Number	

This map is based upon Ordnance Survey material with the permission of Ordnance Survey on behalf of the Controller of Her Majesty's Stationery Office © Crown copyright. Unauthorised reproduction infringes Crown copyright and may lead to prosecution or civil proceedings. Warwickshire County Council 100023139 2018