

DO NOT SCALE

Millimetres

0 10 100

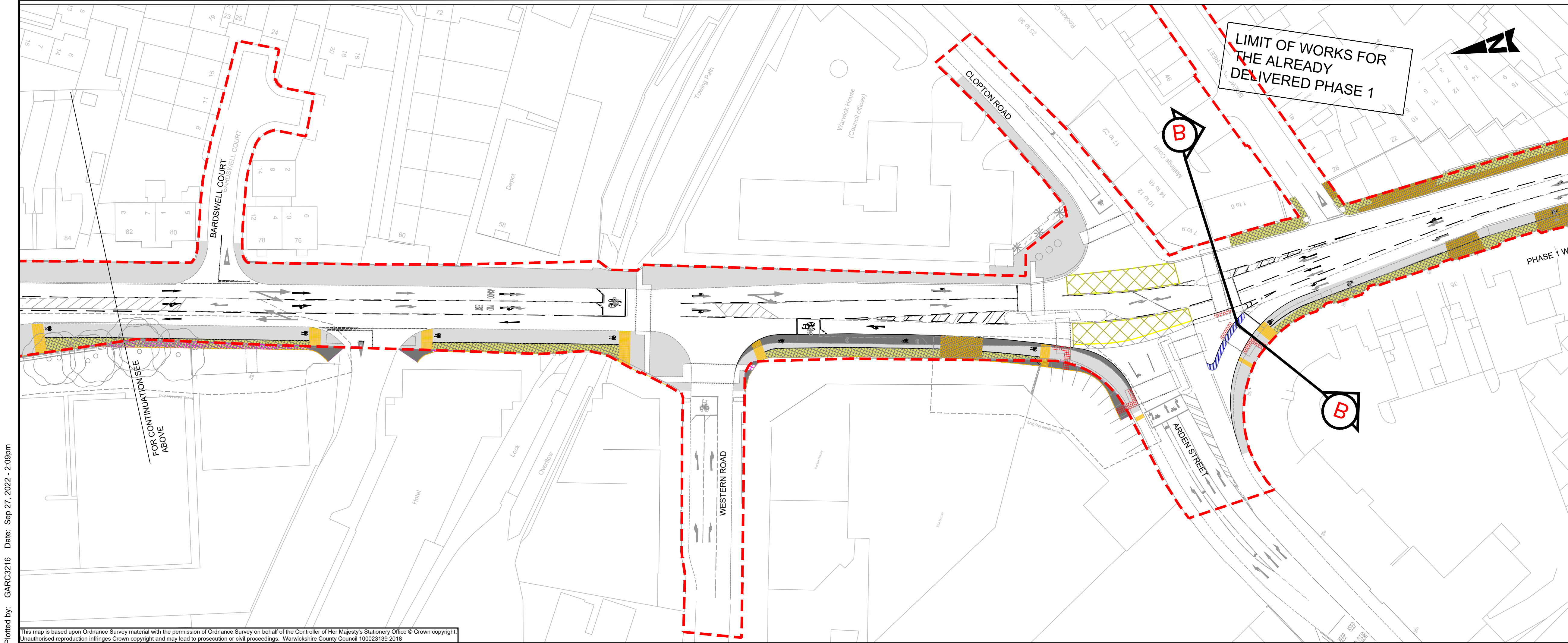
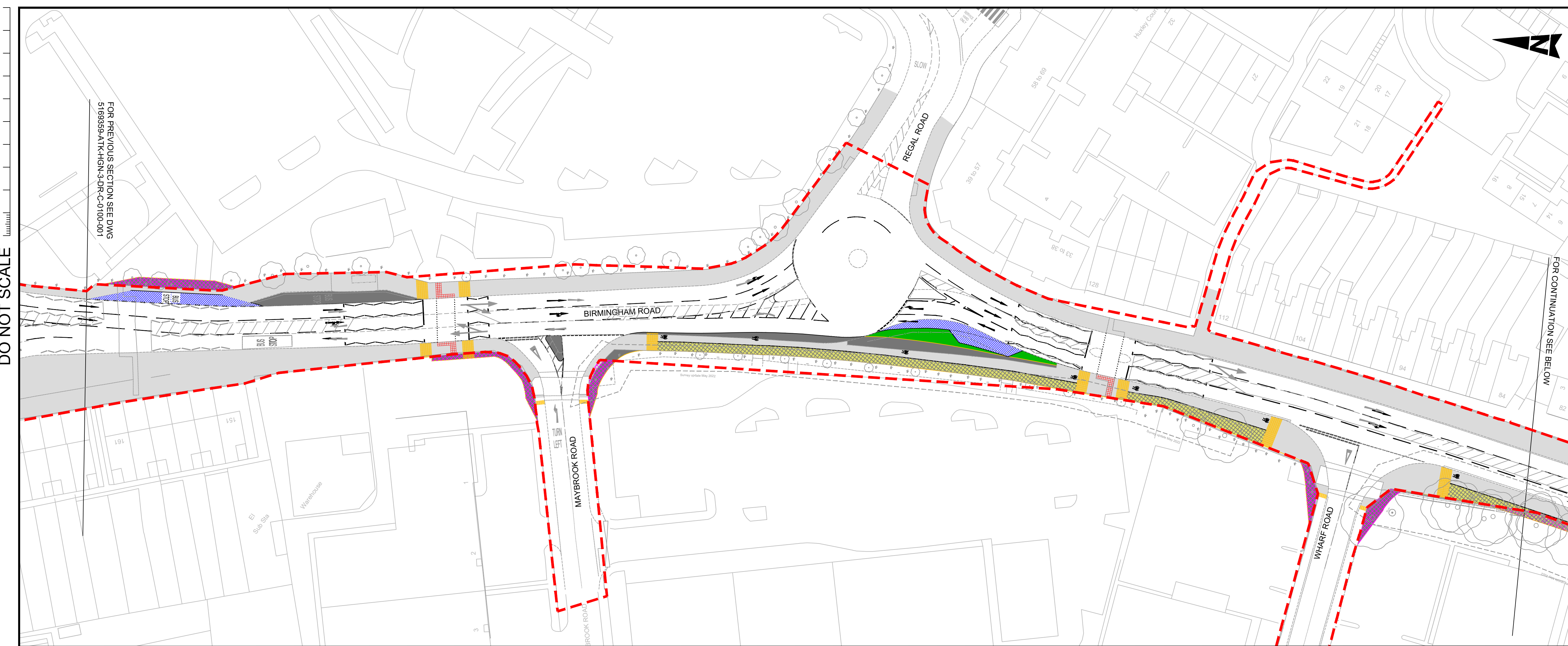

NOTES:

1. THIS DRAWING IS A GENERAL ARRANGEMENT DRAWING ONLY AND SHOULD BE READ IN CONJUNCTION WITH ALL ATKINS ENGINEERING DRAWINGS.
2. THIS DRAWING IS NOT TO BE SCALED.
3. THE CONTRACTOR IS TO VERIFY DIMENSIONS ON SITE AND ADVISE OF ANY INFORMATION DISCREPANCIES. TIE-IN POINTS SHOULD BE VERIFIED ON SITE WITH THE ENGINEER PRIOR TO CONSTRUCTION.
4. ALL WORKS SHALL BE IN ACCORDANCE WITH MCHW SPECIFICATION FOR HIGHWAY WORKS (SHW) AND WARWICKSHIRE COUNTY COUNCIL HIGHWAY CONSTRUCTION DETAILS.
5. REFERENCE TO WCC HCD REFERS TO WARWICKSHIRE COUNTY COUNCIL HIGHWAY CONSTRUCTION DETAIL SHEETS.
6. THE CONTRACTOR IS RESPONSIBLE FOR VERIFYING THE EXACT LOCATION AND EXTENT OF BURIED SERVICES PRIOR TO COMMENCEMENT OF WORKS.
7. SELECTED ROAD MARKINGS OMITTED FOR CLARITY.

KEY:

- PROPOSED KERBLINE
- PROPOSED EDGING KERBLINE
- PROPOSED ROAD MARKINGS
- AREA OF PRIVATELY OWNED LAND TO BE ACQUIRED
- EXISTING BITUMINOUS FOOTWAY TO BE REFRESHED WITH SLURRY SEAL OR SIMILAR APPROVED SURFACE TREATMENT
- AREA OF CARRIAGEWAY WIDENING (FULL DEPTH CARRIAGEWAY CONSTRUCTION)
- NEW BITUMINOUS FOOTWAY CONSTRUCTION
- PROPOSED TACTILE PAVING (RED / CORDUROY / BUFF)
- WARWICKSHIRE COUNTY COUNCIL HIGHWAY MAINTAINABLE AT PUBLIC EXPENSE (HMPE) BOUNDARY
- PROPOSED PERFECTA PAVING FOOTWAY
- PROPOSED LANDSCAPE AREA

SAFETY, HEALTH AND ENVIRONMENTAL INFORMATION

In addition to the hazards/risks normally associated with the types of work detailed on this drawing, note the following significant residual risks (Reference shall also be made to the design hazard log).

Construction

NONE

Maintenance / Cleaning

NONE

Use

NONE

Decommissioning / Demolition

NONE

Rev.	Date	Description	By	Chk'd	App'd
P01	27/09/22	First Issue	MA	YC	AS

Drawing Status

FOR INFORMATION

Suitability

S2

ATKINS

Two Chamberlain Square  
Birmingham  
West Midlands  
B3 3AX

Tel: +44 (0)121 483 5000  
Fax: +44 (0)121 483 5252  
www.atkinsglobal.com

Copyright © Atkins Limited (2022)

Client  
Coventry City Council  
Solihull Metropolitan Borough Council  
Warwickshire County Council  
WEST MIDLANDS SHARED PROFESSIONAL SERVICES CONTRACT

Project Title  
WARWICKSHIRE COUNTY COUNCIL  
A3400 BIRMINGHAM ROAD

Drawing Title  
GENERAL ARRANGEMENT  
SHEET 2 OF 2

Scale	Designed / Drawn	Checked	Approved	Authorised
1:500	MA	YC	AS	BM
Original Size	Date	Date	Date	Date
A1	16/09/22	20/09/22	21/09/22	27/09/22
Drawing Number	Project	Originator	Volume	Project Ref. No.
		5169359-ATK-HGN-3-DR-C-0100-002		5169359
Location	Type	Role	Number	Revision
				P01