

LOCATION PLAN

NTS

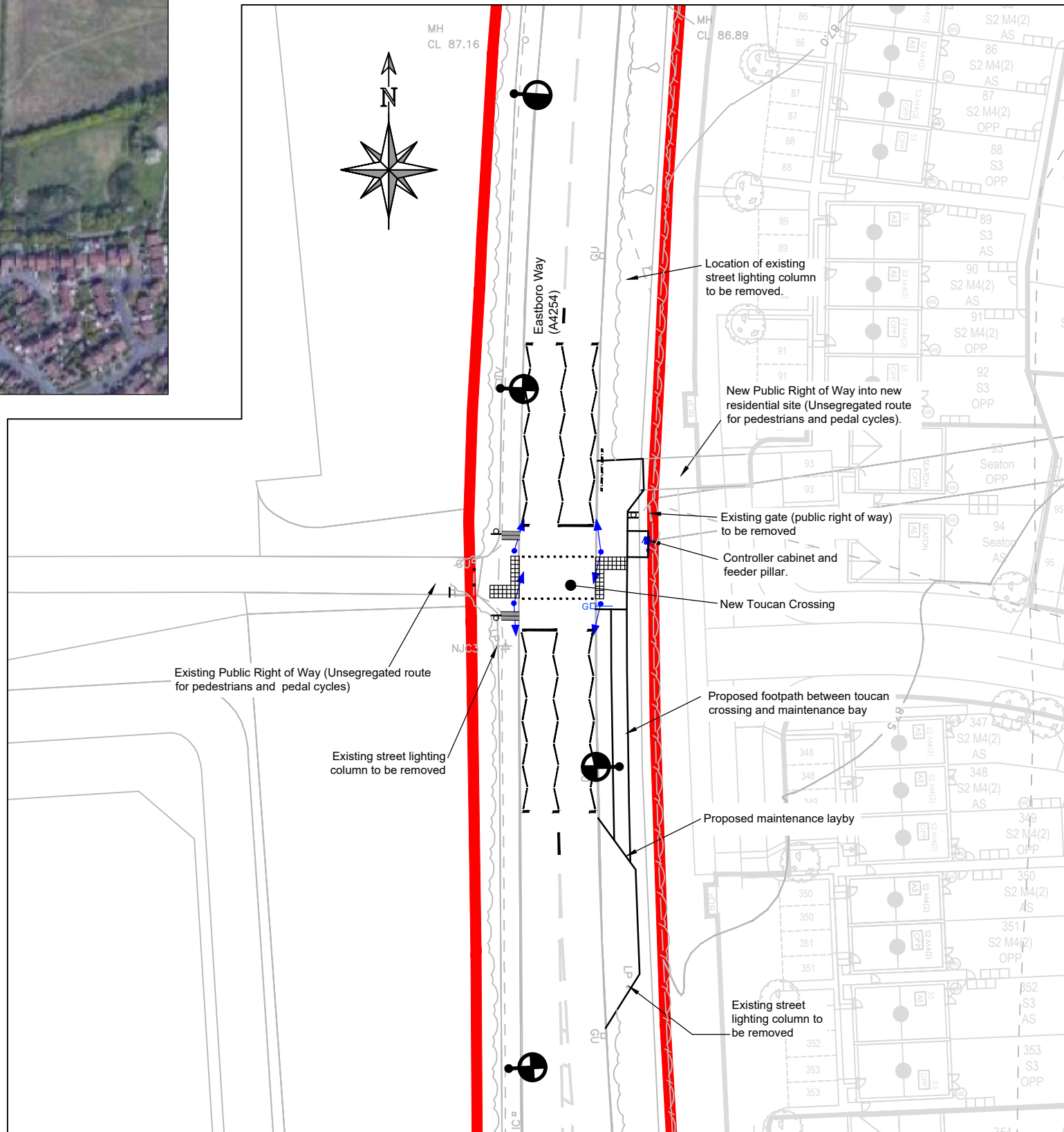

GENERAL ARRANGEMENT PLAN

Scale 1:500

NOTES

1. All traffic signal equipment, street lighting equipment and road markings are shown indicative only and are subject to change during detailed design and / or installation due to site constraints.

KEY

- Highway Boundary (TBC)
- Proposed tactile paving
- Proposed road gully
- Proposed traffic signal pole
- Proposed traffic signal equipment
- Proposed controller cabinet
- Proposed feeder pillar
- Proposed street lighting columns

Rev	Date	Amendments	By	Chk
P05	02.11.22	Minor amendments to suit WCC comments.	WN	AM
P04	25.10.22	GA plan arrangement revised, OS tile added, spot levels removed and road names added as per WCC comments.	WN	ML
P03	11.08.22	Street lighting columns added as per WCC comments.	WN	ML
P02	11.07.22	Highway boundary and residential layout added. Toucan crossing design updated as per WCC comments	CJ	WN

RLRE
Consulting Engineers
Client

CREST NICHOLSON

Project

**EASTBORO WAY
NUNEATON**

Drawing Title

**TOUCAN CROSSING
PUBLIC NOTICE PLAN**

Status

CONSULTATION

Scale	Drawn	Checked	Date
1:500 @ A3	SN	WN	28.01.22

Drawing Number	Revision
19494-RLL-22-DR-XX-C-254	P05

Scale Bar

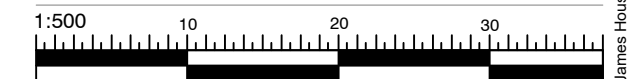

Copyright © Rodgers Leask Limited