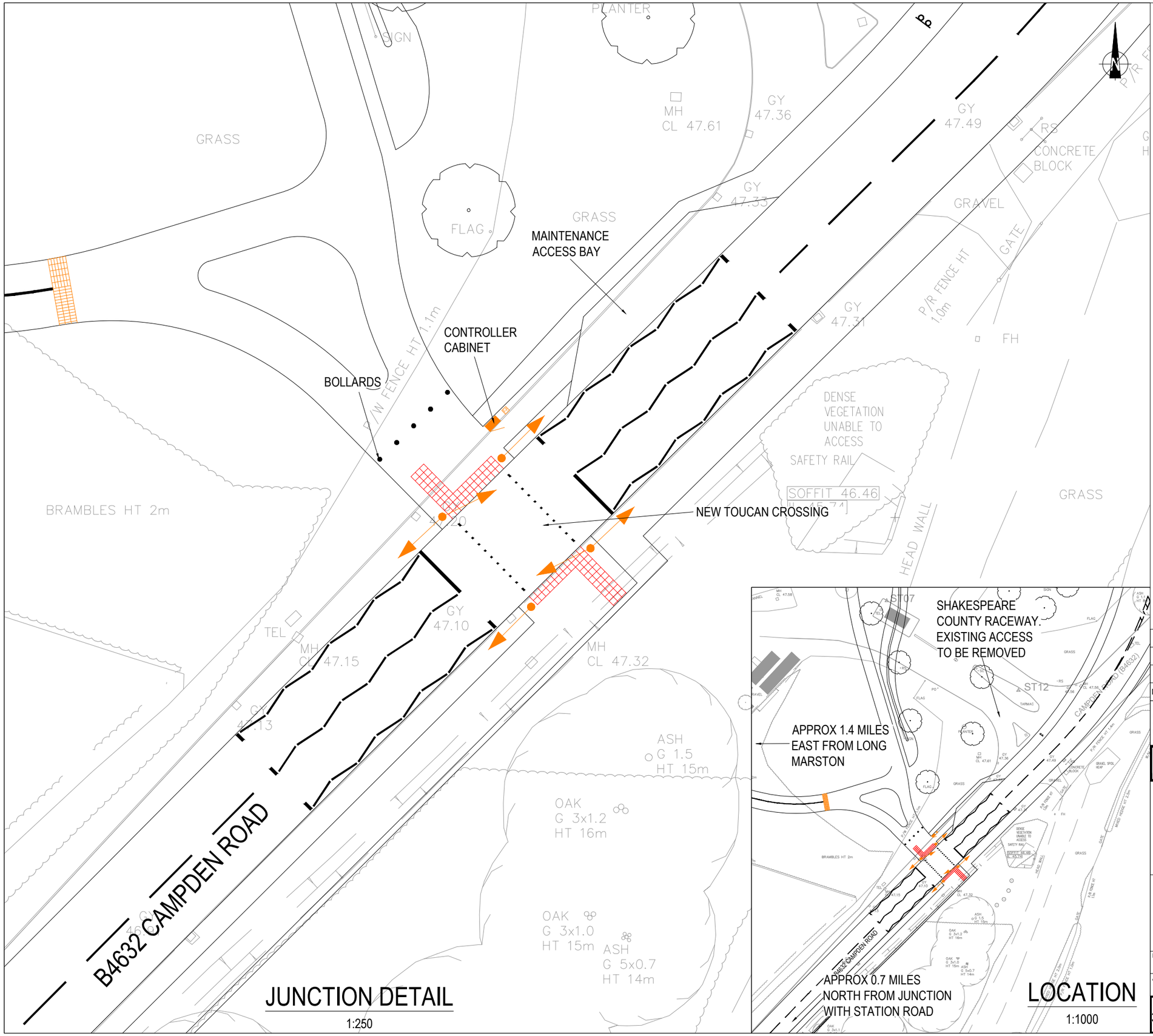

JUNCTION DETAIL

1:250

LOCATION

1:1000

KEY (not to scale):-

ZIG-ZAG MARKINGS

TRAFFIC SIGNAL EQUIPMENT MOUNTED ON A 4m TRAFFIC SIGNAL POLE

RED TACTILE PAVING

TRAFFIC SIGNAL CONTROLLER (W 73cm x D 43cm x H 151cm APPROX) AND FEEDER PILLAR

NOTES:-
ALL TRAFFIC SIGNAL EQUIPMENT AND ROAD MARKINGS SHOWN ARE INDICATIVE AND MAY BE SUBJECT TO CHANGE DURING DETAILED DESIGN OR DURING INSTALLATION DUE TO SITE CONSTRAINTS.

Mark	Revision	Date	Drawn	Chkd	Appd

SCALING NOTE: Do not scale this drawing - any errors or omissions shall be reported to Stantec without delay.
UTILITIES NOTE: The position of any existing public or private sewers, utility services, plant or apparatus shown on this drawing is believed to be correct, but no warranty to this is expressed or implied. Other such plant or apparatus may also be present but not shown. The Contractor is therefore advised to undertake their own investigation where the presence of any existing sewers, services, plant or apparatus may affect their operations.

Drawing Issue Status

CONSULTATION

LONG MARSTON AIRFIELD
B4632 CAMPDEN ROAD PROPOSED TOUCAN CROSSING

Client

CALA GROUP

Date of 1st Issue	Designed	Drawn
04.11.2020	-	KWM
A3 Scale	Checked	Approved
AS SHOWN	SK	RM

Drawing Number	Revision
31971/2041/1200/005	-

Stantec

stantec.com/uk

Copyright reserved
The copyrights to all designs and drawings are the property of Stantec. Reproduction or use for any purpose other than that authorised by Stantec is forbidden.

TAUNTON
Tel: 01823 218 940