

**WARWICKSHIRE COUNTY COUNCIL**

**CYCLE TRACKS ACT 1984**

**THE WARWICKSHIRE COUNTY COUNCIL**  
**(FOOTPATH ADJACENT TO HARBURY LANE, WARWICK)**  
**CYCLE TRACK ORDER 2024**

Warwickshire County Council, in exercise of its powers under section 3 of the Cycle Tracks Act 1984 and pursuant to the Cycle Track Regulations 1984, and of all other enabling powers, hereby make the following Order:-

1. In this Order

"Cycle Track" shall have the same meaning as defined in the Highways Act 1980; and

"the Plan" shall mean the drawing annexed hereto and numbered 9.2-C43--017-014 Rev. A

2. The length of footpath which is described in the Schedule to this Order, and which is shown coloured orange on the Plan, is hereby designated as a Cycle Track which for the purposes of the Highways Act 1980 is a highway maintainable at the public expense and over which the public have a right of way on pedal cycles (other than pedal cycles which are motor vehicles) and a right of way on foot.
3. This Order may be cited as "The Warwickshire County Council (Footpath Adjacent to Harbury Lane, Warwick) Cycle Track Order 2024" and shall come into operation on the date on which notice that it has been confirmed is first published in accordance with Regulation 10 of the Cycle Tracks Regulations 1984.

**SCHEDULE**

That section of unnamed footpath which is coloured orange on the Plan (which extends from point A as shown on the Plan at its junction with Earl Rivers Avenue, generally southwards and then south-eastwards to point B as shown on the Plan near to its junction with Tachbrook Road) having a width of approximately 3 metres.

GIVEN under the Seal of the Warwickshire County Council the Twenty-Eighth day November Two thousand and twenty-four

The COMMON SEAL of )  
Warwickshire County Council )  
was hereto affixed in the )  
presence of:- )

Authorised Officer

P. Endall

Print Name

P. ENDALL

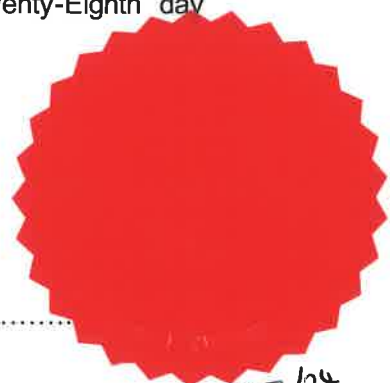

**DATED 28<sup>TH</sup> NOVEMBER 2024**

---

**WARWICKSHIRE COUNTY COUNCIL**

**CYCLE TRACKS ACT 1984**

**THE WARWICKSHIRE COUNTY COUNCIL  
(FOOTPATH ADJACENT TO  
HARBURY LANE, WARWICK)  
CYCLE TRACK ORDER 2024**

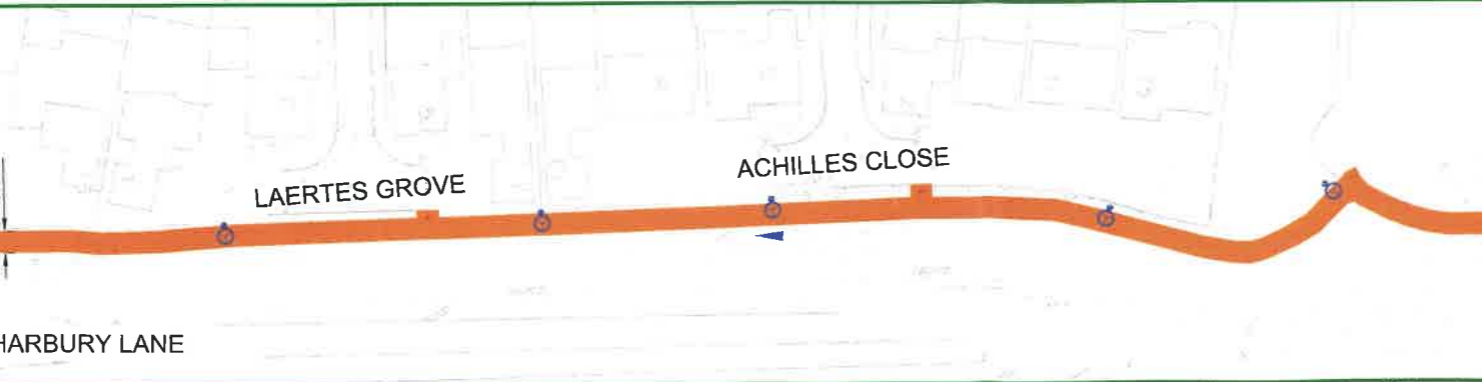
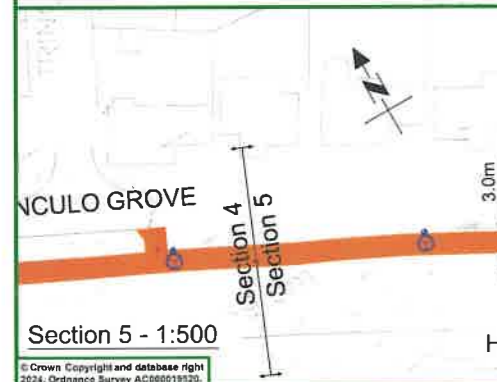
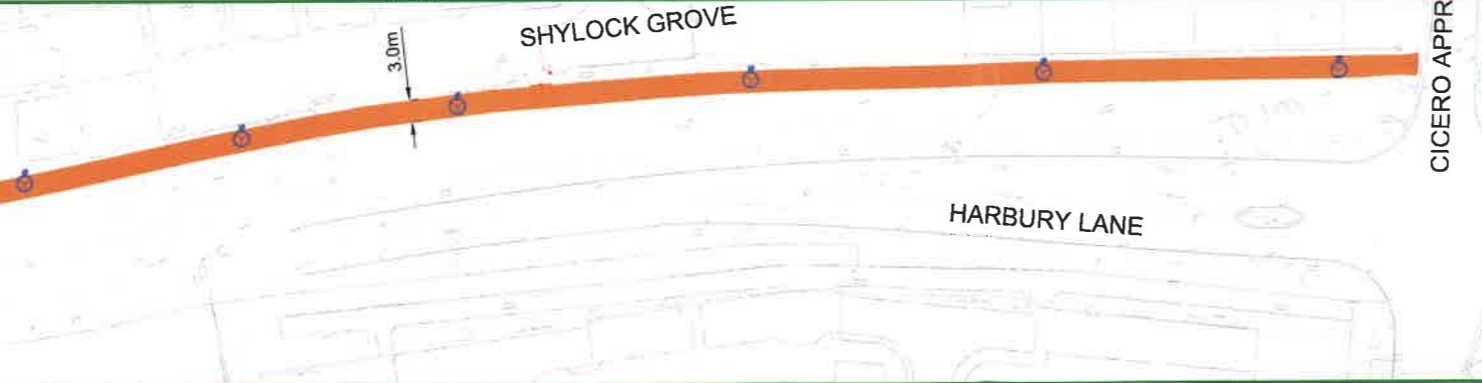
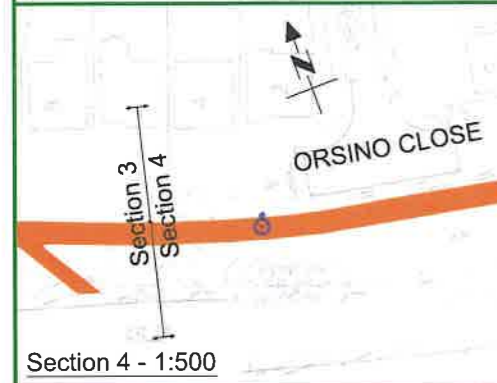
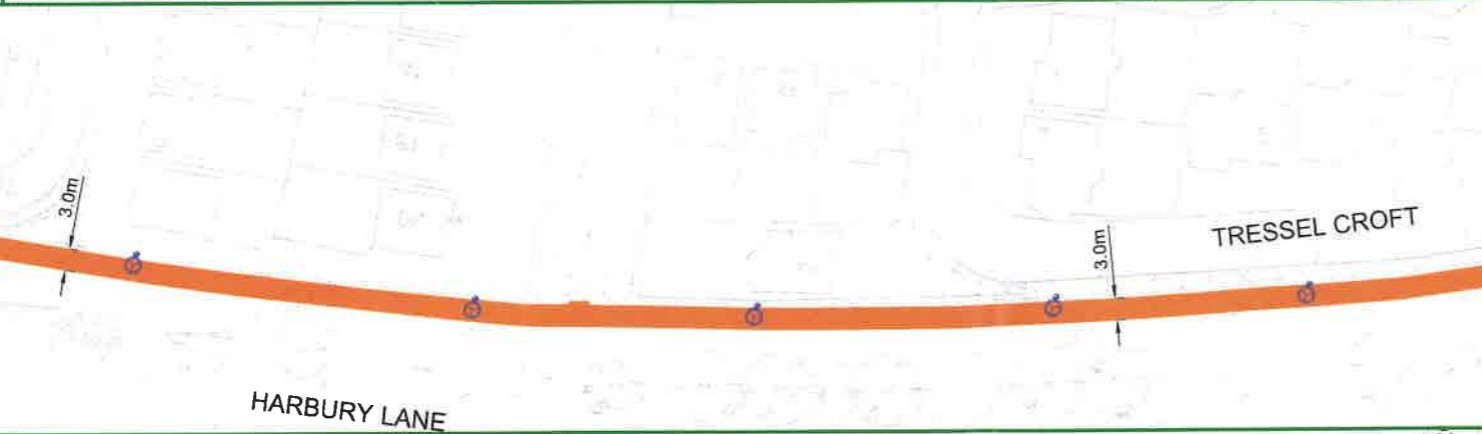
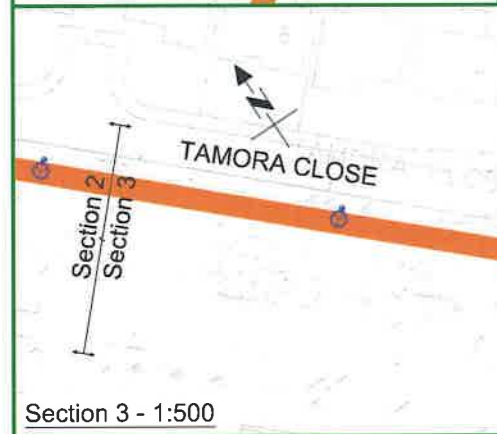
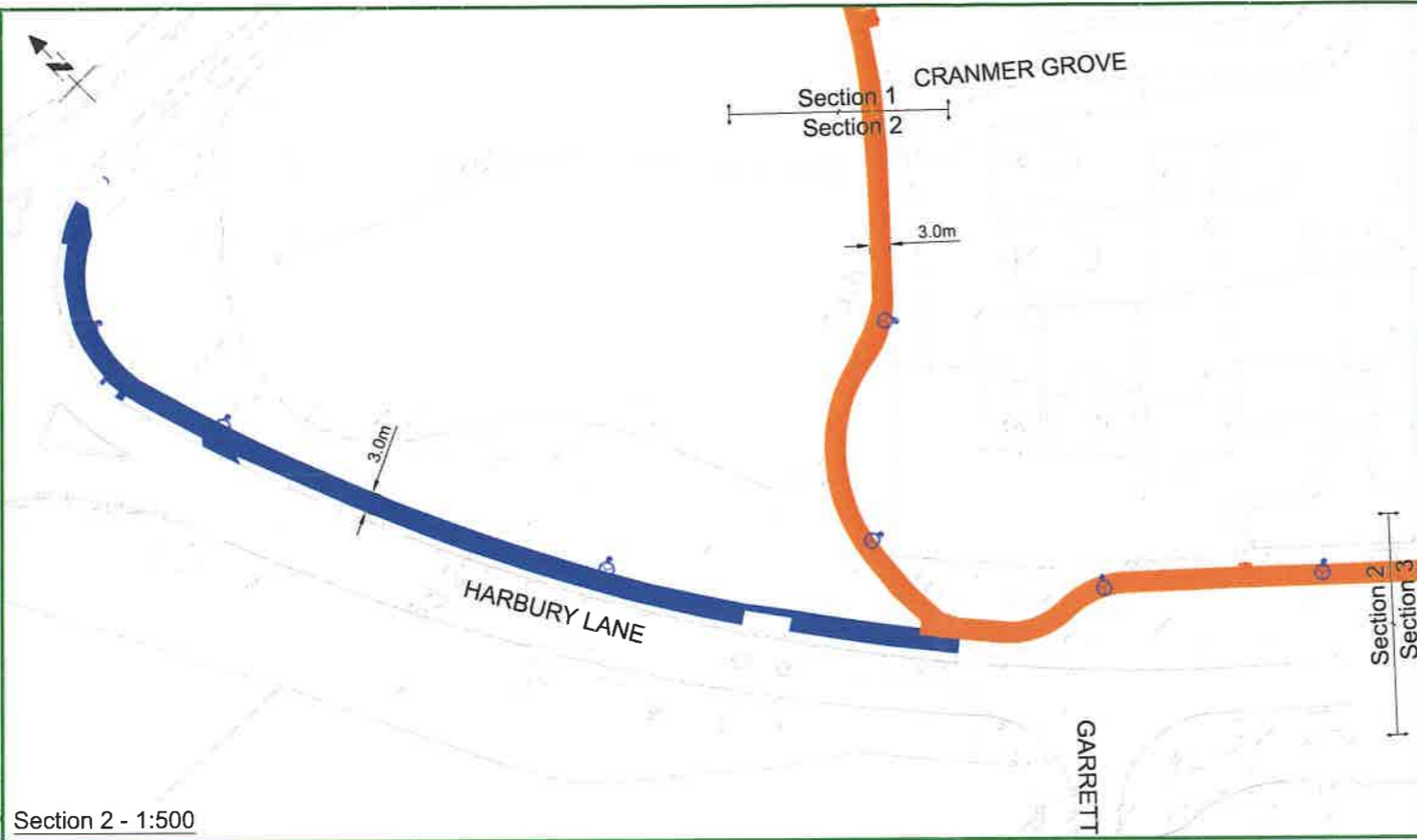
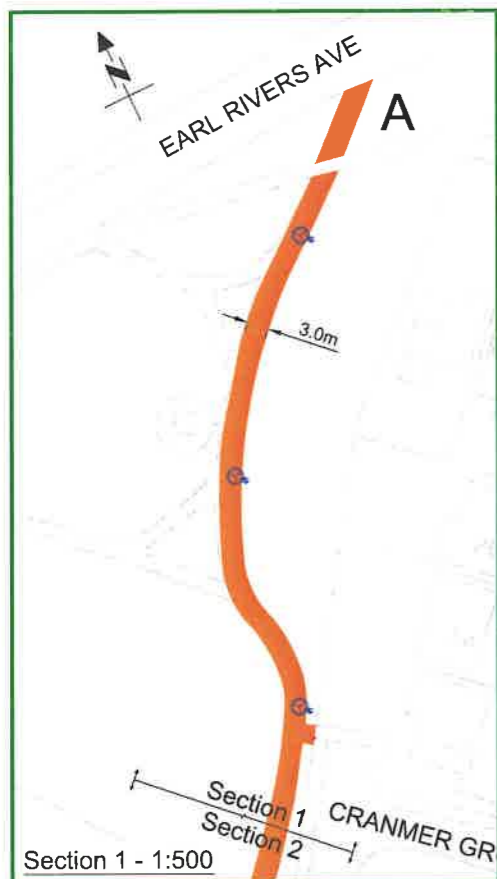

Proposed Harbury Lane 3m wide Cycle Track



Proposed Harbury Lane 3m wide Cycle Track and shared Footway/Cycleway



Proposed Lighting Column. See notes for more detail



- NOTES
- 1) Lighting columns on proposed cycle path will be 6m in height and will have back-shields to prevent light pollution into adjacent properties.
  - 2) Lanerns will also be LED which are very direct and will be a low Kelvin and low Wattage to further minimise potential light pollution to properties and wildlife.



2147124  
P. Endall

REV	DRN	AMENDMENT	DATE

PROJECT PHASE STATUS: CONCEPT DESIGN COMPLETE

Drawing Content Status: FEASIBILITY WORK IN PROGRESS (ILLUSTRATIVE ONLY)

Scale: 1:500

Scale For: CONSULTATION, ROAD SAFETY AUDIT, RSI/A, STATUTORY UNDERTAKER, COST ESTIMATES, OPTION ASSESSMENT, PROJECT FUNDING BOX

PROJECT PROGRESS



**Warwickshire County Council**  
Engineering Design Services

Engineering Design Services  
Environment, Planning and Transport  
Communities Directorate  
Sileys Hall  
Warwick  
CV34 4RL  
Tel: 01925 410410  
Web: www.warwickshire.gov.uk



FS 26655

PROJECT C43 - C43 Harbury Lane - Cycle Route

TITLE Cycle Track Order Consultation Plan

DRG NO.	9.2-C43-017-014	Rev.	A
Scale	1:500	Sheet size	A1
Status	Approved (Level 4)		
Date	12-09-24	Date	02-10-24
App. #	AF	App. #	AF