

Direct line (01926) 41 2190
email harshadsolanki@warwickshire.gov.uk
your ref
my ref 9.2/A425/065



Engineering Design Services

Warwickshire County Council
Communities
Shire Hall Post Room
WARWICK
CV34 4SP
www.warwickshire.gov.uk

Residents in the vicinity of
A425 Radford Road (near Sydenham Drive).
Leamington Spa
CV31 1LQ

24th October 2023

Advance Notice of Works – Cycle Route (NCN21) Improvements - Proposed Toucan Crossing – A425 Radford Road, Leamington Spa.

Dear Resident,

I am writing to give advance notice of planned works in connection with the above project.

As part of the ongoing highway and road safety improvement works in the area, Warwickshire County Council will be installing a new Toucan crossing facility in the location shown on the plan over the page.

The work is planned to start on **Monday 6th November** and is anticipated to be complete by early December 2023.

To help minimise disruption and inconvenience to residents and through traffic the working hours will be restricted to 9.30am until 3.30pm (Monday to Friday). Temporary 2-way traffic signals will be in operation to allow the works to be undertaken safely.

The works will include the widening and resurfacing of the existing footways on both sides of the road, between the Newbold Comyn Nature Reserve Car Park and the steps leading to the canal towpath near No. 206, Radford Road. This work will require sections of the footway to be closed for a short period and pedestrians diverted to the opposite footway. During the final stage of the works, the road will be resurfaced at the crossing, this work will be carried again done under temporary traffic lights. Access to residential properties / driveways will be maintained throughout the course of the works.

The works will be undertaken by the County Council's Highways Contractor – Balfour Beatty Living Places. If you have any queries or concerns over the works while they are being carried out, please contact the Duty Manager on 03452 415302.

Yours sincerely
H. Solanki
(Engineering Design Services)



FS 26655

OFFICIAL

*Working for
Warwickshire*

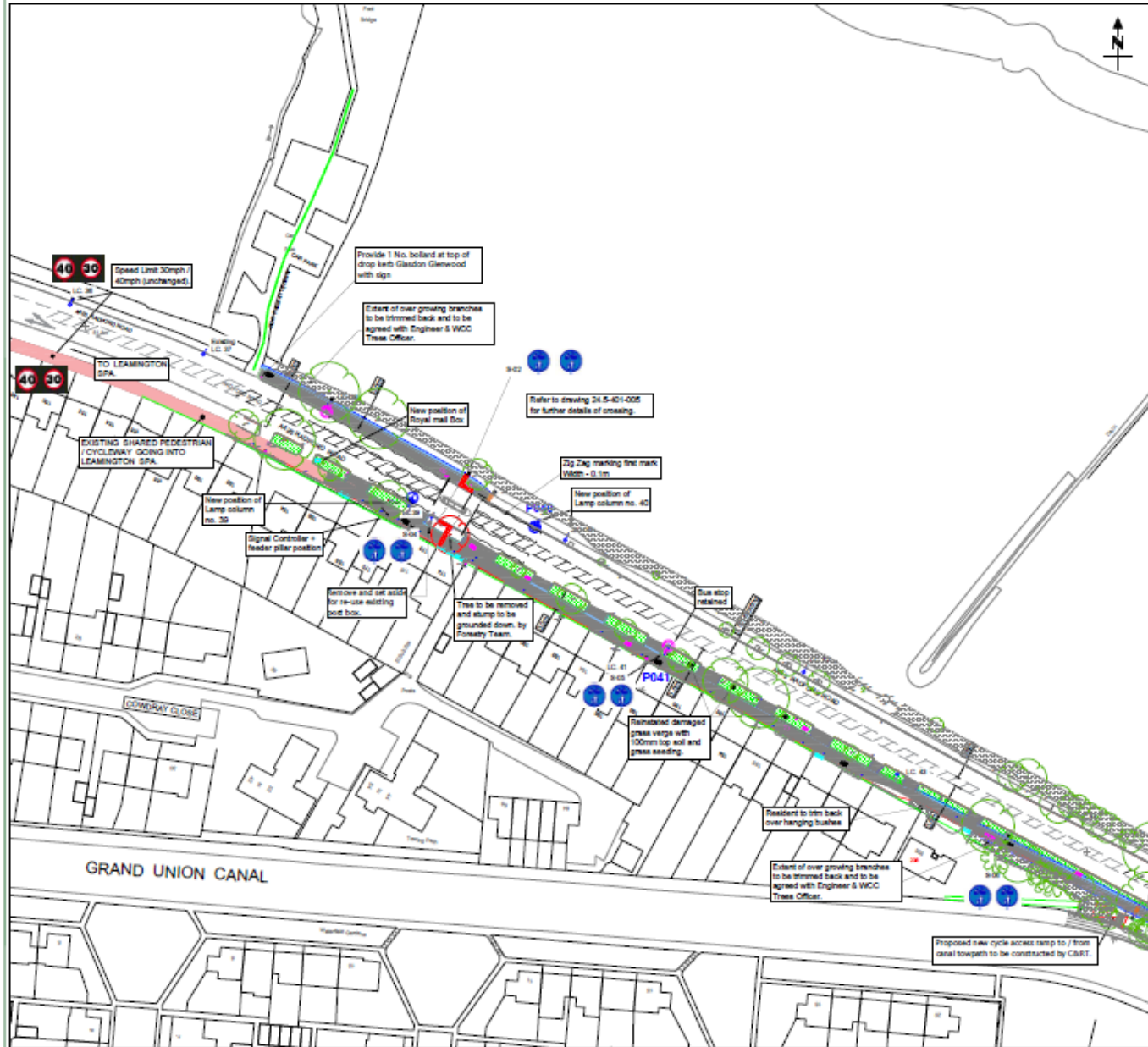

Key

- Proposed dropped kerbs
- POC Red Tactile Paving (400mm x 400mm)
- Existing shared Pedestrian/Cycleway going into Leamington Spa
- Proposed shared footway / Cycleway - Footway resurfacing
- Existing Grass verge
- Footway / Cycleway widening
- LC 42 Existing Street Lamp Columns
- Proposed Street Lamp Columns
- Existing Trees
- Existing Street Furniture
- Existing National Cycle Route
- New sign Diag. 956 of TSRGD 2016 onto existing Lamp column or posts / back to back - 300mm Dia. 2.4m minimum mounting height
- Glenwood Type Bollard



Glenwood - Glenwood Timber type 170 post bollard, with shared Cycleway & Ped. Logo to the front and back. (Dia. 956 of TSRGD 2016)

PROPOSED BY: WCC DESIGN SERVICES
 PREPARED BY: WCC DESIGN SERVICES
 CHECKED BY: WCC DESIGN SERVICES
 APPROVED BY: WCC DESIGN SERVICES

Warwickshire County Council
 Engineering Design Services

Engineering Design Services
 1000 Parkway, Stratford-upon-Avon, CV37 7YF
 Tel: 01527 851000
 Fax: 01527 851001
 Email: enquiries@warwickshire.gov.uk

PROJECT: A425 - Radford Road
 Provision of cycle route - Phase 1

TITLE: General Arrangement
 Consultation Plan
 Purpose: Detail Design

DATE: 14/02/25
 DRAWN: 14/02/25
 CHECKED: 14/02/25
 APPROVED: 14/02/25

STATUS: Work in Progress
 Scale: 1:500
 Sheet No: A1
 DRAWING NO: 8.2-A425-065-019

MANAGEMENT SYSTEMS
 003

Warwickshire