

**31,444**  
population  
in JSNA  
area

**3.8%**  
increase in  
population  
since 2011

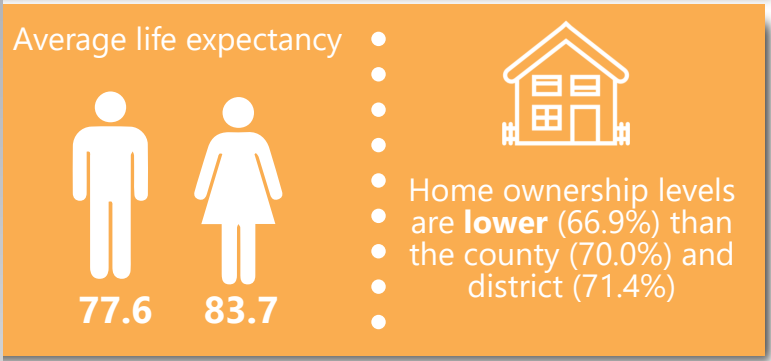
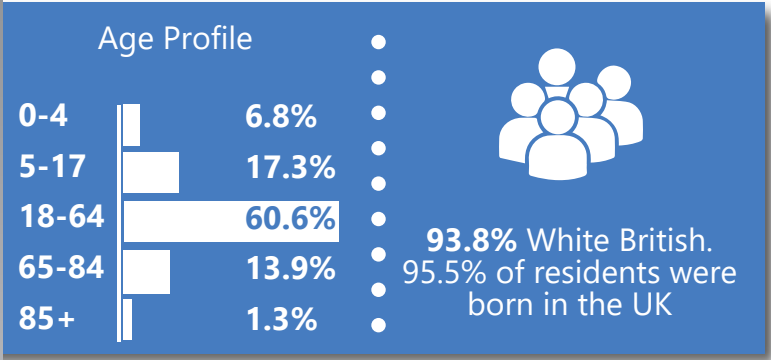
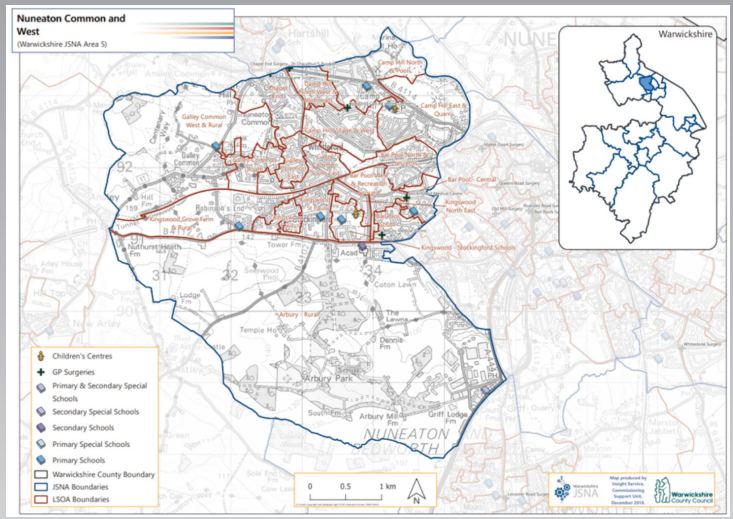

The recorded prevalence of depression at three of the GP surgeries was **significantly higher** than the England rate of 10.7%

The 5-year average rate of **857** for A&E attendance for 0-4 year olds in Nuneaton Common & West is the highest of all JSNA areas per 1,000 population

The prevalence of CKD is **significantly higher** than England at six of the nine GP surgeries



There is a smoking prevalence of **31.1%** at Camp Hill GP Led Health Centre (England: 16.7%)

The rate of emergency admissions for CHD was **125 per 100,000**, significantly higher than the England rate (92 per 100,000)

The prevalence of hypertension is **21.8%** at Stockingford Medical Centre (England: 14.0%)



The prevalence of diabetes is **significantly higher** than the England rate at five GP surgeries in Nuneaton Common & West

Of children in Year 6, **22.5%** were obese (Warwickshire: 16.8%)

Adult obesity rates were **16.4%** at Chapel End Surgery (England: 10.1%)



In 2019,  
**61%**

of children were in a "good" or "outstanding" school, lower than the Borough and county



**23.6%**

of Key Stage 4 students achieved a strong pass in English and Maths  
*(Warwickshire: 49.5%)*

**8.7%**

of children have an EHCP plan, the highest of all 22 JSNA areas



The rate of Priority Families is

**18.4**

per 1,000 population  
*(Warwickshire: 9.3)*

The rate of children in care is

**122.7**

per 10,000 population, more than twice the county average of 55.5



There were

**791.6**



MASH referrals per 10,000 children, the highest of all JSNA areas  
*(Warwickshire: 404.7)*



There were  
**1,570**

people claiming Universal Credit in May 2019, the third highest of all JSNA areas



**22.5%**

of employees work in transport & storage  
*(Warwickshire: 7.7%)*

**3**

of the 19 LSOAs are in the most deprived 10% of LSOAs in England



**21%**



of pupils are eligible for and claiming a Free School Meal, higher than the county average  
*(Warwickshire: 11%)*

**23.4%**

of children under 16 live in low income families  
*(Warwickshire: 11.9%)*



**30.0%**

of residents have no qualifications  
*(Warwickshire: 21.6%)*



In June 2019, mean house prices ranged from



**£115,000**

in Bar Pool North and Crescents to

**£216,467**

in Galley Common West & Rural

The rate of Hate Crime is

**4.3**

per 1,000 population, the highest of all JSNA areas  
*(Warwickshire: 1.5)*



There were

**31.7**

ASB incidents per 1,000 population  
*(Warwickshire: 22.8)*

