Statutory timescales for EHC needs assessment and EHC plan development

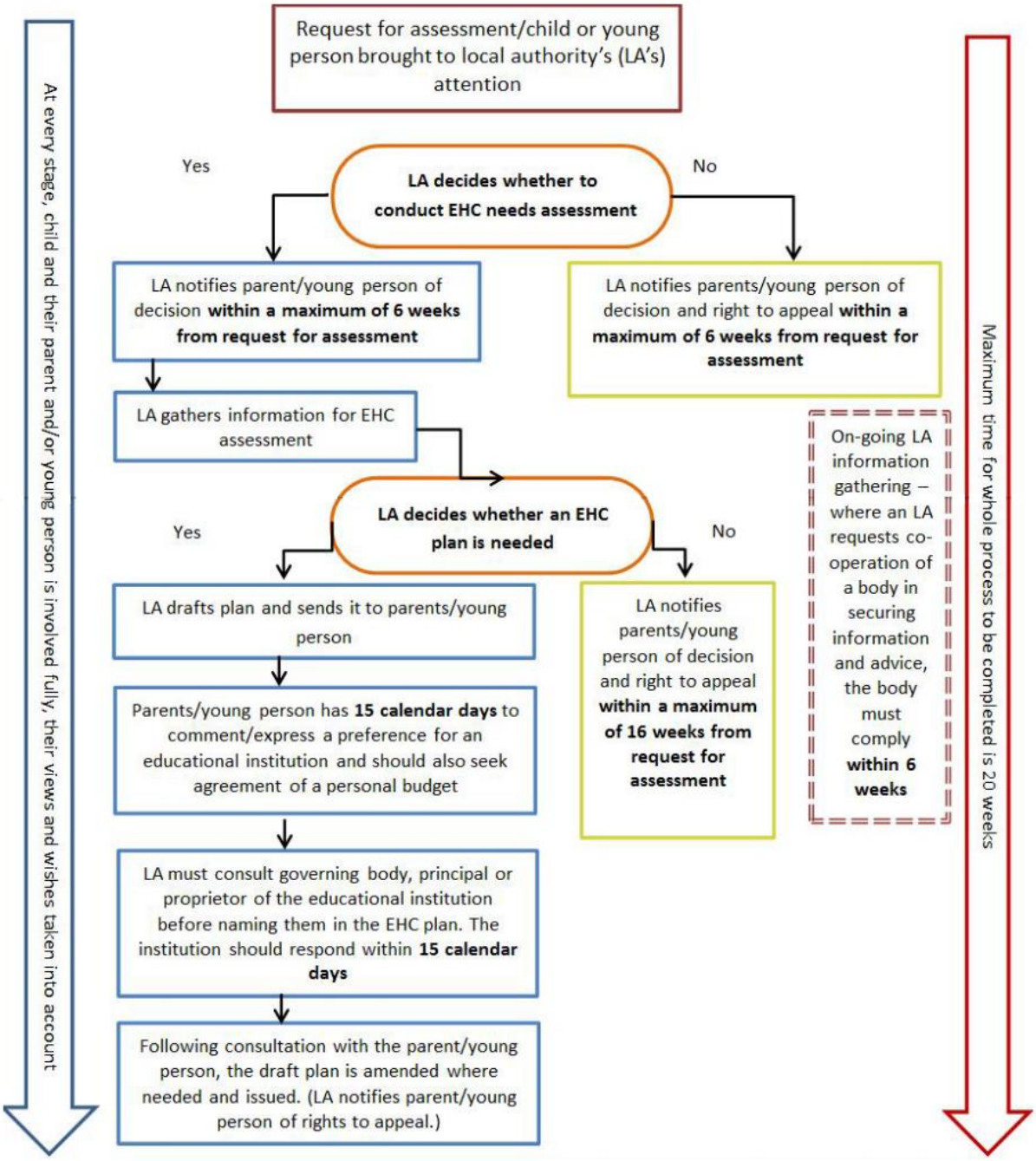

From page 154 of the SEND Code of Practice, GOV.UK.